MAJOR AND MINOR.

Mme. Teresa Carreno, will make a tour through Scandinavia, Russia and Germany.

Mme. Sarah Bernhardt will come to America this season and in a little more than a year, the divine Patti will return to these shores to say farewell again. But the latter will not be heard in opera. She will sing only in concert. This is the information which Mr. Henry E. Abbey gave.

Tosti—Signor, the song writer says that his first two songs which have become very popular were sent in turn to all the principal publishers among them Ricordi of Milan who like all the rest sent them back. Tosti got them issued by a small printer in Milan. They became popular and five or six years after Ricordi wrote for permission to publish them.

The "Pearl of Pekin" quadruple extract excells all other extracts and is quite the rage. It can be had at Frost and Ruf, druggists, Seventh and Olive.

The reason that Genelli's photos are always the best is that he keeps the best and highest-salaried artists to be had for love or money. Studio, 923 Olive Street.

O. H. Tiede gave a piano-forte recital at Christian College Chapel, Columbia, Mo., assisted by Misses Fannie Prewitt, Jessie Thistle, Gertrude Evans and Mr. Will Austin. The programme was excellent and well rendered.

Gounod wants $50.000 for a four-act opera, to be composed to Colonel Mapleson's order for the Chicago World's Fair in 1893, $10,000 to be paid on the delivery of each act. Colonel Mapleson declined to order the work on those terms.

THIS BEATS ALL.

To think that there is so little known about an article whose use at times is a blessing and which when used should be a pure and genuine article, is a sad reflection upon the intimate knowledge of all vital interests that is ascribed to the general public. The article in question is a brand of pure whisky. M. Shaughnessey & Co., of this-city have probably the best known brand in America. It is called the "Club House" brand of Bourbon whisky and is made after the formula of M. Shaughnessey & Co., in Nelson County, Ky. The St. Louis office is located at 402 N. Main street. A case of twelve full measure quarts is sold at $10.50. A sample case will be sent on trial aud if not found satisfactory it can be returned and money will be refunded. This is a straightforward offer and is in keeping with the high reputation of the house.

MUSIC BOOKS

PUBLISHED BY

OLIVER DITSON CO.

BOSTON, MASS.

EVERYBODY'S MUSIC.

Among the abundant treasures of our immense stock every one is sure to be suited. Please select in time your "autumnal music books."

Temperance People will like
Temperance Crusade (35c; $3.60 dz.) Emerson & Moore.

Temperance Rallying Songs (35c; $3.60 dz.) A. Hull.

Male Voice Clubs will like
Emerson's Male Voice Gems ($1; $9 dz.)

Emerson's Male Voice Choir (50c; $5 dz.)

The Grand Army will like
War Songs (50c; $4.50 dz.)

Boys, old and young, will like
College Songs, 90 songs (50c.) 200,000 sold.

School Teachers cannot help liking the three books of
Song Manual (30c, 40c, 50c; $3, $4.20, $4.80 dz.) Emerson.

Piano Teachers will like, very much, as the best companion to any Instruction Book
Mason's System of Technical Exercise ($2.50).

Gospel Singers will like
Praise in Song (40c; $4.20 dz.) Emerson.

Letters of inquiry cheerfully answered.

Books mailed for Retail price.

WIDE AWAKE CHOIRS,

Chorus Societies and all ***Musical Associations*** will do well to send for lists and catalogues of our Chorus, Anthem or Glee Books, Church Music Books, Singing Class Books, Oratorios, Cantatas, Quartets, Chorals, Octavo Pieces, &c., &c.

Jehovah's Praise, ($1, or $9 per dozen). Emerson. Is a large, first-class Church Music Book, full of the best Metrical Tunes, Anthems and Singing Class Elements and Music.
Emerson's Easy Anthems, (80 cts., $7.20 doz.)
Gabriel's New and Selected Anthems, ($1, $9 per doz)
Emerson's New Responses, (60 cts., or $6 doz.)
Dow's Responses and Sentences, (80 cts., or $7.20 per doz.
Santoral, ($1, or $9 doz.) Palmer and Trowbridge, are new and thoroughly good books.
Carl Zerrahn's Atlas. ($1, or $9 per doz.)
Emerson's Concert Selections. ($1, $9 doz.) Are excellent for Conventions.

FOR THE CHILDREN'S CHRISTMAS.

Caught Napping. (30 cts., $3 per doz.) Lewis.
Mary's Stocking. (20 cts., or $1.80 doz.) Shogren.
Jingle Bells. (30 cts., $3 per doz.) Lewis.
King Winter. (30 cts., $3 per doz.)
Xmas at the Kerchiefs. (20 cts., $1.80 doz.) Lewis.
Christmas Gift. (15 cts, $1.80 per doz.) Rosabel.
Kingdom of Mother Goose. (25 cts., $2.28 doz.)

Any book mailed for retail price.

TREASURES FOR TEACHERS.

For School Music Teachers:

Song Manual, Book 1, 30c., $3.00 dozen. Book 2, 40c., $4.20 dozen. Book 3, 50c., $4.80 dozen. All by L. O. Emerson. Complete Course in Music Reading.
United Voices, 50 cts., $4.80 per doz. All by L. O. Emerson. Song Collection.

For High Schools:

Song Greeting. By L. O. Emerson. 60 cts., $6 doz. A good book with the best of music.

For Piano Teachers and Their Pupils:

Young Players' Popular Collection. 51 pieces easy music. $1.00.
Young People's Classics, 52 pieces, easy music. $1.00.
Popular Dance Collection, 66 pieces, easy music. $1.00.
Fairy Fingers, 36 pieces, easy music. $1.00.
Classical Pianist, 42 pieces, medium difficulty. $1.00.
Piano Classics, Vol. 1, 44 pieces, medium difficulty. $1.00.
Piano Classics, Vol. 2, 31 pieces, medium difficulty. $1.00.
Sabbath Day Music. 38 pieces, medium difficulty. $1.00
Classic 4-hand Collection, 19 duets, medium difficulty. $1.00.
Operatic Piano Collection, 19 operas, medium difficulty $1.00.
Choir Leaders use large quantities of our Octavo Music. 7000 different Sacred and Secular Selections, Glees, Quartets, Anthems, &c., &c. Price generally not more than 6 to 8 cts. per copy, and a few dimes buy enough for a society or chior. Send for Lists.

Books and Music mailed for Retail Price.

ESTABLISHED 1852.

THE SMITH American Organ and Piano Co.

MANUFACTURERS OF

PIANOS AND ORGANS.

Our Instruments have a world-wide reputation, and are second to none in Tone, Touch, Workmanship or Design. An absolute warranty with every instrument.

Catalogues and prices on application.

The Smith American Organ and Piano Co.

BOSTON, MASS., or 146 Fifth Ave., NEW YORK.

$5.00. EQUITABLE BUILDING, $5.00.

6TH AND LOCUST STS.

FIVE DOLLARS

Per Year for a Box in the

SAFE DEPOSIT CO.

GEO. D. CAPEN, Pres.

EDW. A. SMITH, Supt: PASCHALL CARR, Treas.

MO. SAFE DEPOSIT CO.

$5.00. Open from 9.00 A. M. to 4.30 P. M. $5.00.

Wm. F. Wernse & Co. { Bankers and Brokers. Bank Stocks, Municipal Bonds, Miscellaneous Securities and Loans. Foreign Exchange. } **322 N. Third St., St. Louis, Mo.** Telephone 380.

MAJOR AND MINOR.

M. G. Beyer, the pianist and teacher, receives pupils at 822 South 18th street.

Wm. D. Armstrong, of Alton, organized an orchestra there. He is also drilling a male chorus.

Try Frost & Ruf's "Pearl of Pekin" quadruple extract. To be had at their drug store, 7th and Olive Streets.

Miss Carrie Price, organist of St. Andrew's, is located at 4132 Westminster Place. She is a popular teacher of piano.

Genelli keeps the finest artists in free-hand pastel and oil work in the city, and makes life-size portraits for prices ranging from $5 to $100.

Be sure to get an official receipt for your subscription.

Thomas J. Connor, 714 North Main street, agent for the Chalmers-Spence Co.'s Asbestos Fire-Felt Coverings, Asbestos Mill Board, Packing and Cements and Asbestos Roll Fire-Felt, has given excellent satisfaction to all his patrons. He makes it a point to please them in every detail.

A Grand Organ Concert was given at Exposition Music Hall on the 11th ult., for the benefit of the Good Samaritan Hospital. The following programme was given:

Organ Overture: "Semiramide"—Rossini, Alfred G. Robyn; 1. a, "Fruhlingslied"—W. Coenen, b, "Love's Proving,"—Loehr, Mrs. O. H. Bollman; 2. Quintette, a, "Andante"—b, "Scherzo"—Lachner, Mendelssohn Quintette Club; G. Heerich, Val. Schopp, 1st and 2nd Violin, Louis Mayer, Alto, P. G. Anton, Jr., Cello, Victor Ehling, Piano; Soprano Solo; "Casta Diva"—Bellini, Mrs. Louie A. Peebles; 4. Violin Solo: "Playful Rockets"—Freising, Carl Heerich, 13 years, first appearance; 5. a, "Piece Oriental"—Guilmant, b. Fantasie: "Annie Laurie"—Stainer, Alfred G. Robyn; 6. Vocal Duet: "Hear me, Norma"—Bellini, Mrs. Peebles and Mrs. Bollman; 7. Violin Solo: "Grand Valse"—Wieniawski, George Heerich; 8. Vocal Quartette: "Carnovale"—Rossini, Mrs. Peebles, Mrs. Bollman, Mess. Humphrey and Dierkes; 9. Quintette: "Finale"—Dvorak, Mendelssohn Quintette Club; 10. Organ, a, "Sublime Evening Star," b, "Pilgrim Chorus"—Wagner, Alfred G. Robyn.

The talent secured was of the very highest order and all acquitted themselves in a true and artistic manner. Mrs. Peebles and Mrs. Bollman were received with the usual enthusiasm by their host of admirers. Little Carl Heerich, only 13 years old, created the greatest admiration and was applauded to the echo. He shows the careful and remarkable training of his father George Heerich, the eminent soloist and gives promise of an enviable future

HUMPHREY.

PARENTS

WHO have long bought Clothing here in St. Louis, realize the fact that the Clothing we sell for Boys, is unquestionably superior in many respects to any other that is obtainable here in St. Louis. Our assortment of Kilts and Knee Pant Suits, this season, far surpasses our stock of the same, of previous seasons.

Boy's Knee Pant Suits, sizes 4 to 14 years, $3.50 to $30. Children's Kilts, sizes 2 1-2 to 5 years, $3.50 to $12.

F. W. HUMPHREY & CO.,

Headquarters for Boys' and Children's Clothes, Hats & Furnishings.

BROADWAY AND PINE.

Eminent Physicians

Everywhere recommend Ayer's Cherry Pectoral as the most reliable remedy that can be had for colds and coughs. While other medicines of this kind are liable to impair digestion and create bile, Ayer's Cherry Pectoral acts promptly as an anodyne and expectorant, without disturbing the functions of either the liver or stomach.

"I never found, in thirty-five years of continuous study and practice in medicine, any preparation of so great value as Ayer's Cherry Pectoral, for treatment of diseases of the throat and lungs, and I constantly recommend it to my patients. It not only cures colds and coughs, but is effectual in relieving the most serious bronchial and pulmonary affections." — Louis J. Addison, M. D., Chicago, Ill.

"As a specific for croup, and for the cure of colds and coughs, there is no preparation equal to Ayer's Cherry Pectoral. It is pleasant, safe, and sure." — Samuel H. Latimer, M. D., Mt. Vernon, Ga.

"I am convinced that medical science has produced no anodyne expectorant equal to Ayer's Cherry Pectoral. It is an invaluable specific for diseases of the throat and lungs." — Prof. F. Sweetzer, Maine Medical School, Brunswick, Me.

"I regard Ayer's Cherry Pectoral as a most useful preparation." — J. E. Kent, M. D., Providence, R. I.

AYER'S CHERRY PECTORAL THE Best Cough Cure.

"From an experience of over thirty years in the sale of proprietary medicines, I feel justified in recommending Ayer's Cherry Pectoral. One of the best recommendations of the Pectoral is the enduring quality of its popularity, it being more salable now than it was twenty-five years ago, when its great success was considered something marvelous." — R. S. Drake, M. D., Pharmacist, Beloit, Kansas.

"I have used Ayer's Cherry Pectoral in my practice since 1853, and have always found it reliable for the cure of colds, coughs, and all lung diseases." — S. Haynes, M. D., Saranac, N. Y.

"I am constantly using Ayer's Cherry Pectoral in my practice, and prefer it to any other medicines for pulmonary complaints. From observation of many severe cases, I am convinced it will cure colds, coughs, and diseases of the lungs, that have defied all other remedies." — I. S. Cushman, M. D., Saco, Me.

☞ You should never be without

Ayer's Cherry Pectoral,

Prepared by Dr. J. C. AYER & CO., Lowell, Mass. Sold by all Druggists. Price $1; six bottles, $5.

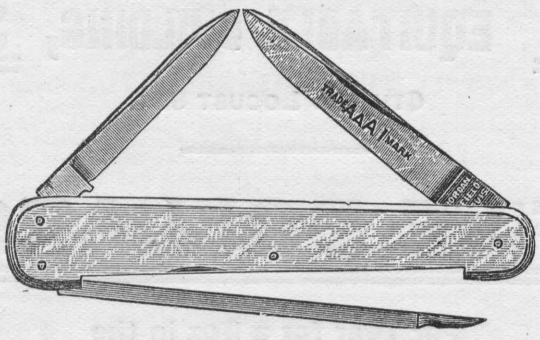

IF IN NEED OF

Strictly First-Class Cutlery,

SEE THAT IT BEARS

MY "AAA 1" BRAND.

A. J. JORDAN,

417 N. Broadway, ST. LOUIS.

☞Call and see the largest assortment of CUTLERY in America.☜

ESTEY

PIANOS 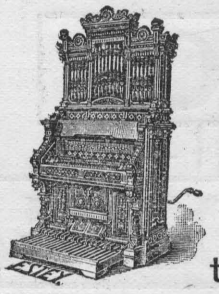 ORGANS

They are the Leaders!

The name **ESTEY** is known the world over, and at once suggests honorable dealing, honest workmanship, a faithful fulfilling of all promises and guarantees, and a line of Pianos and Organs unequalled in the world at the very reasonable prices at which they can be purchased. For Catalogues, (free) prices and full particulars, call on or address:

ESTEY & CAMP,

916 & 918 Olive Street, ST. LOUIS, MO.

CHICAGO HOUSE: 233 STATE STREET.

☞Mention where you saw this Advertisement.☜

KUNKEL'S MUSICAL REVIEW

DECEMBER, 1890. KUNKEL BROS., Publishers, 612 Olive St., St. Louis, Mo. VOL. 13—No. 12.

TERMS OF SUBSCRIPTION.

One Year, Twelve Numbers, - - - - - - $3.00
Single Number, - - - - - - - - 1.00

This includes postage on paper, to all points.

Subscribers finding this notice marked will understand that their subscription expires with this number. The paper will be discontinued unless the subscription be renewed promptly. In renewing your subscription please mention this fact, and state with what number your subscription expired.

Entered at St. Louis Post Office as Mail Matter of the Second Class.

DECEMBER, 1890.

KUNKEL'S MUSICAL REVIEW *is published on the first of every month. The subscription price is* $3.00 *per annum, invariably in advance. Single copies,* $1 00. *Subscriptions may begin with any number. Subscribers changing the address of their paper must give the old as well as the new address, or no change can be made. We desire an active agent for the* MUSICAL REVIEW *in every town, to whom we offer liberal terms.*

When a subscription is renewed, it should be so stated in order that it may be continued from the last number received.

Unless otherwise stated. new subscriptions are always begun with the numbers on hand of the current volume.

☞ *We send no free sample copies of the* MUSICAL REVIEW *All orders for specimen copies must be accompanied with* 25 *cents. Address all communications to*

KUNKEL BROS.,
612 Olive Street, St. Louis, Mo.

CHORAL-SYMPHONY SOCIETY.

The Choral Symphony Society, Mr. J. Otten conductor, gave its first concert at Exposition Music Hall on the 18th ult., with Rheinberger's "Christopherus" as the principal work. It proved very successful, and scored a triumph for the principals and director. Dr. B. Merrill Hopkinson, of Baltimore, as Christopherus, was not satisfactory. Some of our local talent could have replaced him to advantage. Mrs. Corinne Moore-Lawson, of Cincinnati, has lost none of her popularity; her work was excellent in a high degree. Both Miss Urilla McDearmon and Mr. Otto Hein made a host of admirers and were received with enthusiasm. Mr. Hein's work on this occasion was specially praised.

Mr. Otten has laid the public under deep obligations to him for his tireless and eminently successful efforts, and his work in this concert proves that every concert to be given this season will be a magnificent treat.

The first concert of the Symphony series will be given Thursday, the 4th inst. The programme will offer, among other things, "Ruy Blas" overture, Mendelssohn: "Peer Gynt," Grieg; and "Pastoral" symphony, Beethoven. Mrs. W. C. Wyman, the favorite mezzo-soprano, will be the soloist. The Choral members are hard at work for the Christmas performance of the "Messiah."

VLADIMIR DE PACHMANN.

Vladimir de Pachmann was born at Odessa, July 27, 1848. His father was a professor in the University, and an amateur violinist of celebrity. Previous to taking up his abode in Russia, de Pachmann *pere* had lived in Vienna, and come in frequent contact with Beethoven, Weber, and other great musicians of the period. He was his son's first teacher. In 1866, however, young de Pachmann was sent to the Conservatorium at Vienna, where he studied two years under Professor Dachs. In 1869, the youth returned to Russia and made a successful public debut. But his performances were not satisfactory to himself, and he withdrew into private life for eight years, and devoted himself to continuous study. Another emergence failed to content the pianist, and once again he went into retirement. Two years afterward he came forth in Vienna, and this time his efforts won the approval not merely of the public, but of the virtuoso. In May, 1882, he effected his first appearance in London at one of Mr. Ganz's orchestral concerts, and interpreted Beethoven's E flat concerto, achieving, says Sir George Grove, "a brilliant success." His recitals have ever since been a regular feature of the London season, and his enormous popularity as a Chopin-player has caused him to make Chopin-programmes a specialty. In the winter seasons, M. de Pachmann's time has been filled with concert tours in France, Germany, Italy and Russia.

The *Home Journal* gives this brief estimate of Pachmann:

"In Vladimir de Pachmann we have an artist of the rarest finish—an artist who, regardless of the brutal craving of the age for noise, eclat and over-accented brilliancy, has calmly pursued an ideal of beauty in his playing that recalls Frederic Chopin. And what a Chopin-player is Pachmann! His velvety touch, polished technic and somewhat languorous style, are adapted to a hair's breadth to the ever-lovely piano works of the Polish master. Chopin, Pachmann interprets in a masterful manner. The subtle caprices, the dizzy *tempi*, the graceful coquetry veiling a sorrow, delicious, profound—in a word, Poland, her natural pride, her calamities, her rhythmic life, rich in color and suggestiveness—all these Pachmann places before you by his magical play. It is a Meissonier, perfectly painted and perfectly framed. Pachmann is the poet of pianists."

He gave his only recital in St. Louis, Monday, Dec. 1st, at Entertainment Hall, Exposition Building. The following was the programme: 1. Sonata, Op. 35. 2. Ballade, Op. 23. 3. Polonaise, Op. 40. 4. Two Nocturnes—Op. 48, No. 1; and Op. 37, No. 2. 5. Fantaisie Impromptu, Op. 66. 6. Scherzo, Op 31. 7. Four Etudes—Op. 25, No. 9; Op. 25, No. 2; Op. 25, No. 1; Op. 10, No. 5. 8. Two Mazourkas—Op. 59, No. 3; Op. 30, No. 3. 9. Two Valses—Op. 64, No. 1; Op. 42.

Nearly all the numbers are taken from Kunkel's Royal Edition.

AMBERG DOUBLE OPERA CO.

The Amberg Double Opera Co., from the Amberg Theater, New York City, including the famous prima donna, Emma Seebold, Paula Loewe, Carla Englaender, Adolph Philipp, and a large, fine company, will give a week of opera, at the Grand Hall, Exposition Building, beginning Dec. 1st. Monday night and Saturday matinee, "The Beggar Student;" Tuesday, "The Gipsy Baron;" Wednesday and Saturday night, "The Seven Suabians," romantic opera by Carl Milloecker;" Thursday, "Die Fledermaus" (The Bat); Friday, "Nanon." Large chorus and orchestra. Popular prices, $1, 75, 50 and 25 cents.

THE JANKO KEY-BOARD.

The new invention of M. de Janko, which is creating such a stir in the East, has been in course of development four or five years, and has been in use several years in Germany, where a number of manufacturers are engaged in making it for the trade. The new key-board can be added to any piano, grand, square or upright; and an organ has been built to which it is attached.

The new key-board consists of six rows of keys, placed one above the other. Each key can be struck in three different rows, either in the first, third and fifth, or in the second, fourth and sixth rows. The two lowest rows contain all the tones used. Each row contains but whole tones or steps. In the lowest row are the tones C, D, E, F sharp, G sharp and A sharp. In the second row we have C sharp, D sharp, F, G, A and B. The third and fourth rows, and the fifth and six rows are but repetitions of the first and second. The keys are joined by a piece of wood in the form of steps. Some of the keys have a black stripe on them. These are the keys of F sharp, G sharp and A sharp on the first bank, and C sharp and D sharp on the second. A great advantage of the key-board is that the hand can always be in a natural position. There is no cramping or undue stretching of the fingers.

The keys on the Janko key-board are not perfectly horizontal, but are inclined towards the player. Thus the natural motion of the arm is accommodated.

The size of an octave is so reduced that an ordinary hand can span ten or twelve keys without difficulty. Chords can be given with all the notes simultaneously, instead of in *arpeggio* style.

It is a great point in the new key-board that the fingering in every scale is the same. Transposition is made a perfectly easy and mechanical bit of work.

Among the advantages of the new key-board are these:

By reason of the many rows, the hand maintains a natural position. The shorter thumb takes position below the longer fingers.

The passing under of the thumb in scales and *arpeggios* is so natural that such passages are executed with greatest ease and strictly *legato*.

All scales and chords have uniform fingering. The relative position of all technical figures and chords on the new key-board remains the same in all keys; therefore, one can transpose without difficulty. One can play half-tones strictly *legato* with one finger. This is an advantage in playing octaves and chords. Small hands can now strike with ease tenths and twelfths. The octave on the new key-board corresponds in extent with the sixth on the ordinary.

Since the relative position of the fingers in all keys remains the same, it is merely necessary to learn but one scale, or other technical figures, and one has at the same time acquired the remaining.

A vast number of new effects of artistic value; heretofore impossible, can now be introduced into musical compositions. Many works originally written for four hands, can be played with two.

The use of the new key-board in Germany has been extended enough to ensure for the invention the stamp of critical approval. The musical magnates of Leipsic, as well as other great musical centres, have passed their judgment upon it, and that judgment has been highly favorable. All concede that with the Janko key-board can be obtained results simply impossible without it. The fact that it can be applied to any piano—grand, square or upright, the original old-style key-board still remaining in its place—is another strong argument in its favor.—*Music and Drama*

Death of J. S. Barreiras.

With deep regret, we announce the death of Mr. J. S. Barreiras, the well known piano dealer. Mr. Barreiras has been connected with the trade in St. Louis for the past twenty years and was most highly esteemed by all with whom he came in contact. His health has been steadily failing for years, and his death was not unexpected.

JENNY LIND.

In her later days Jenny Lind never went to theaters, balls, or operas. She went to hear Patti sing once, but left the hall before the performance was over, saying that Patti could act but she couldn't sing. She was rather sensitive on the subject of her rivals. She attended once a garden party given by Lady Burdett-Coutts. In the course of conversation a gentleman speaking of Christine Nilsson, called her the "Swedish Nightingale." Instantly there sprang up from a seat close by, an aged, thin woman, who pointed her finger at the speaker, and exclaimed in a voice quivering with rage: "You are wrong sir, you are grossly wrong; I am the 'Swedish Nightingale.' I am Jenny Lind!"

CITY NOTES.

Mrs. Chapelle-Knox, soprano, of Kansas City has come to this city to reside.

Mr. Louis Mayer, Jr., has returned to St. Louis, having lived for some time in Chicago.

Miss Zelisk Soboleski has returned to this country from Italy, where she pursued her vocal studies.

Miss Maggie Hennagan gave the operetta "Last Will and Testament" at the Rock Church Hall with gratifying success.

August Meyer of 1014 Morrison avenue is one of the best teachers of the zither in the west and has arranged many excellent pieces.

Welsh's Music and piano store at 821 Franklin avenue has a full line of pianos, organs, sheet music and musical instruments of all kinds.

Miss L. Wray Garey assisted in the concert given by the Royal Arcanum at Pickwick Hall on the 21st ult. She played "Satalite Polka," by Alden, with immense success.

Mrs. H. S. Praetorius, the well-known mezzo-soprano, now of Buffalo, sang Schleifarth's "Merrily I Roam" at a recent concert there and was received with great applause.

Mrs. Louis A. Peebles has a very grateful class of pupils, for they acknowledge the many great advantages they enjoy in the possession of such an eminent singer and teacher.

Signor G. Parisi is the happy father of a bouncing baby boy. No doubt he will be heard on many interesting occasions.

The Philharmonic Quintette Club is made up of Guido Parisi, first violin; John Boehman, second violin; P. G. Anton, viola; Louis Hammerstein, piano; P. G. Anton, Jr., cello.

Master C. Machacek, a pupil of Miss Nothhelfer, played Scherzo from Symyhony in A minor by Mendelssohn at a concert given at Social Turner Hall and won the greatest praise.

August Rosen, organist of the Third Congregational Church was assisted in the service of song given on the 23d ult, by Ludwig W. Hoffmann, violoncellist and Fred V. Hoffmann, violinist.

Miss Katie V. King, of Fayetteville, Ark., who spent a few months in St. Louis, left to visit relatives in the South. Miss King is a lady of the highest attainments and a most popular teacher.

The Western Conservatory of music gave a very successful musicale on the 10th ult. The programme contained numbers by Madame Adela Lucy, Miss Agnes Gray and Roscoe Warren Lucy.

Miss Rosy Faust of Compton Hill played a piano solo "March des Adelphiennes" for St. Kevin's church Festival held at Uhrig's Cave on the 14th ult. The audience greeted her with deserved applause.

Chas. H. Johnson the organist, assisted by Signor Guido Parisi, the violinist, gave a recital at Pilgrim church on the 28th ult. The programme was admirably selected and rendered in a masterly manner. Mr. Johnson will remain with the Pilgrim church the coming year.

Miss Agnes Gray the violinist took part in a teachers recital given at Lindenwood Hall, St. Charles, Mo. Her numbers were "Berceuse" by Daube and "Mazurka de Concert" by Musin, both numbers were encored.

The Southern Jollification, duet, by Charles Kunkel received a triple encore at Webster, Mo., where it was played by Messrs. Louis Conrath and Aug. Rosen in a concert for the benefit of the Presbyterian Church there.

Wm. Maddern, leader of the Grand Opera House Orchestra introduced into his programme "Southern Jollification" the greatest success by Charles Kunkel and "I Love but Thee" the very popular song by Alfred G. Robyn.

Miss Julia Vollmer, soprano, sang at the grand opening of the Missouri Gymnasium at the Fagin building. Her rendition of "The Grave on the Heath" captivated the audience, which insisted on an encore, "Love's Proving."

H. J. Isbell, teacher of the banjo, has formed a Lady Banjo Club. It meets at the residence of Mrs. Battle, 3427 Morgan street. The members are Misses Weiss, McCormack, Richards and May. Mr. Isbell is located at 2606 Locust street.

Ray Douglas, the popular young assistant organist at Temple Israel, has gone to Corpus Christi, Texas, where he will stay for some time; before going he was presented by the choir with an elegant pin, the presentation address being made by A. G. Robyn. He leaves with the regrets of all his associates.

Miss Laura F. Fischer, the soprano, is one of our very successful teachers of the voice. Some of her pupils were highly praised at the Cincinnati college of Music. Miss Fisher is specially engaged during vacation at the Beethoven Conservatory in giving special training to teachers and such seeking instructions during that time. Miss Fisher is located at 1825 Rutger street.

The following programme was given at Oakville for the benefit of a church;

Piano Duet—"International Fantasie"—Epstein, Messrs. Conrath and Rosen; Trio for Piano, Violin and Cello (G major)—Jos. Haydn, The Famous Hoffmann Brothers Trio; Bass Solo—"Sentinel," Mr. Sam C. Black; Violin Solo—"Mazurka de Concert"—Musin, Mr. Fred V. Hoffmann, Mr, August Wm. Hoffmann,, accompanist; Duet, Violin and Piano, four hands—Piel, Messrs. F. V. Hoffmann, Conrath and Rosen: Piano Duet—"Valse Brilliant"—Moszkowski, Messrs Conrath and Rosen; Trio for piano, violin and cello—"Ave Maria," A. W. Hoffmann, Hoffmann Brothers Trio; Bass solo—"The Whale,"—Molloy, Mr. Sam C. Black; Cello solo—"Two Themes," (Russes et Ecossais), Franchonne, Mr. Ludwig W. Hoffmann, Mr. A. W. Hoffmann, accompanist; Duet, violin and piano, four hands—Piel, Messrs. F, V. Hoffmann, Conrath and Rosen.

CITY NOTES.

Otto Anscheutz attended the German Opera with great regularity.

Messrs. A. G. Robyn and Guido Parisi are engaged to play at Sedalia.

Herman Haeger, teacher of the zither and mandolin, at 711 South Broadway, is doing fine work with his pupils.

Dr. Adam Flickinger, the dentist, whose office is at 1113 Pine street, is building a very fine residence at 3435 Lafayette avenue.

Fred. Schillinger, of 2148 Salisbury street, teacher of piano and violin, is conductor of the Apollo Singing Society and Freier Mænnerchor. He is an able musician and an excellent teacher.

Signor G. Parisi played at Mrs. Daughaday's residence, 3703 Westminster Place, and at the Missouri Gymnasium on the 22nd ult.

The Orpheus Sængerbund, under the direction of Fred. W. Norsch, gave a concert on the 23rd ult. Sig. Guido Parisi played a violin solo and trio.

The Liederkranz Club gave a concert on the 29th ult. Among the numbers were a Quartette by Beethoven and a Quintette by Judassohn, rendered by Sig. Parisi.

Mr. Charles Streeper, of the Grand Opera House Orchestra, is delighting patrons with his cornet solo, "Russian Fantasia." Mr. Streeter has made himself very popular.

Louis J. Dubuque, organist of the Rock Church and teacher of vocal music at the academies of Sacred Heart and Loretto, has a large and successful private class of vocal pupils.

I. L. Schoen, the violinist, and director of Schoen's Orchestra, has introduced into his repertoire all the latest and best novelties of this country and of Europe, where he took special pains in looking them up. He has added "Southern Jollification." by Charles Kunkel, and will play it during the season.

Gilbert & Sullivan's comic opera, "The Mikado," will be given at Carondelet, on 5th inst., for the benefit of the poor. The cast is as follows: Mikado, F. M. Duggan; Nanki-Poo, Henry L. La Barge; Ko-Ko, H. N. Poepping; Pooh-Bah, Albert Wegman; Pish-Tush, Dr. H. C. Harkins; Yum-Yum, Miss Freda Stone; Pitti-Sing, Miss Madge Terry; Peep-Bo, Miss Eunice Chase; Kattisha, Miss Teresa Finn. George Enzinger will be the pianist, assisted by Jacob Moerschel.

NERVE-PAINS.

St. Jacobs Oil Cures Neuralgia. Neuralgia. Neuralgia.

Salt Point, N. Y., April 16, 1889.
I suffered six weeks with neuralgia; a half bottle of St. Jacobs Oil cured me; no return of pain in three years. Have sold it to many, and have yet to hear of a single case it did not relieve or permanently cure.
G. JAY TOMPKINS, Druggist.

Green Island, N. Y., Feb. 11, 1889.
I suffered with neuralgia in the head, but found instant relief from the application of St. Jacobs Oil, which cured me.
E. P. BELLINGER, Chief of Police.

THE SACKS & LICHTENSTEIN CONSERVATORY,

Launtz Building, Fifth and Missouri Ave., East St. Louis, Ills.

FACULTY:

Edward Sacks.	Gebhard Hoefle.	Nathan Sacks.
F. J. Benedict.	George Fridrich.	Victor Lichtenstein.
Robert Nelson.	Harry L. Rogers.	Earl L. Sykes.

BRANCHES TAUGHT:

Piano,	Organ,	Musical Theory,
Violin,	Art and Drawing,	Counterpoint,
Singing,	Harmony,	Composition.

MUSIC ROOMS:
2920 Olive Street, 3738 Couzins Avenue, 714 Carr Street, 1722 Olive St. and 2730 Morgan St., St. Louis, Mo.
SEND FOR PROSPECTUS.
Correspondence should address
EDWARD SACK, Director Sacks & Lichtenstein's Conservatory.
St. Louis Address, 1303 GARRISON AVE.

Scott's EMULSION

OF Pure Cod-Liver Oil AND HYPOPHOSPHITES.

ALMOST AS PALATABLE AS MILK.
The oil is so disguised that the most delicate stomach can take it without the slightest repugnance.

REMARKABLE AS A
FLESH PRODUCER
PERSONS GAIN RAPIDLY WHILE TAKING IT.

SCOTT'S EMULSION
Is acknowledged by numerous Physicians in the United States and many foreign countries to be the FINEST and BEST preparation of its class
FOR THE RELIEF OF, AND IN MOST CASES A CURE FOR
CONSUMPTION, SCROFULA, GENERAL DEBILITY, WASTING DISEASES OF CHILDREN AND CHRONIC COUGHS.
For Sale by all Druggists. SCOTT & BOWNE, New York.

MERMOD & JACCARD'S,

BROADWAY AND LOCUST, ST. LOUIS,

Invite you to visit their GRAND JEWELRY ESTABLISHMENT, the largest in America,

Or, to Send for their Grand CATALOGUE Containing over 2,000 Illustrations.

Mailed Free on Receipt of Address

THERE ARE SIX FEATURES OF BARR'S

Great St. Louis Dry Goods House,

ABOUT WHICH THE PUBLIC SHOULD KEEP FULLY INFORMED.

1st. The fact that every article worn by woman is for sale under their roof.
2d. That full stocks of House Furnishing, House Decorating and Gents' Furnishing Goods are a specialty.
3d. That but one price, and that the very lowest, is put upon all goods.
4th. That this store is the most Central in St. Louis, and within but one or two blocks of any street railroad.
5th. That customers are satisfactorily waited upon, and goods delivered in half the time taken by any other large house in St. Louis.
6th. That having 33 Stores (as follows) under one roof, they can and do guarantee the cheapest goods in St. Louis, viz.:

Ribbon Store.	Cloth Store.	Flannel Store.
Notion Store.	Black Goods Store.	Lining Store.
Embroidery Store.	Cotton Goods Store.	Cloak and Suit Store.
Lace Store.	Linen Goods Store.	Shawl Store.
Trimming Store.	Silk and Velvet Store.	Underwear and Corset Store.
Gents' Furnishing Store.	Dress Goods Store.	Children's Clothing Store.
Handkerchief Store.	Paper Pattern Store.	Quilt and Blanket Store.
White Goods Store.	Art Embroidery Store.	Upholstery Store.
Calico Store.	House Furnishing Store.	Millinery Store.
Summer Suiting Store.	Parasol and Umbrella Store.	Shoe Store.
Gingham Store.	Hosiery Store.	Glove Store.

Orders by Mail Receive Prompt Attention by Being Addressed to the

WM. BARR DRY GOODS COMPANY,

SIXTH, OLIVE TO LOCUST STREETS, ST. LOUIS.

The Parlor Dining Car Line to Louisville.

LOUISVILLE, EVANSVILLE, AIR LINE, ST. LOUIS.

On July 1st, the Louisville, Evansville & St. Louis "Air Line," began operating over its new line, the finest solid vestibule Parlor-dining Car trains running out of St. Louis. These new trains were built expressly for this line, making the only vestibule train service between St. Louis and Louisville. This route is 60 miles shorter than any other between these points, and consequently this much shorter to all southeastern territory via either Knoxville or Chattanooga. For full information call on or address,

H. E. MORRIS,
Pass. Agt., 103 N. Broadway, St. Louis.

JAS. S. ODIORNE,
Gen. Pass. Agt.

FROST & RUF,

PURITY. ACCURACY.

TRADE MARK

PROGRESSIVE PRESCRIPTION DRUGGISTS,
Seventh and Olive Streets.

CALENBERG & VAUPEL

SOLE MANUFACTURERS OF THE
"BIJOU" AND "SEPARABLE"
UPRIGHT PIANOS.
Full Iron Plate. Action will stand climatic changes.
Factory, 333 & 335 W. 36th Street
Warerooms, S. W. Cor. 34th St., & 7th Ave. New York.

HENRY KILGEN,

CHURCH ORGAN BUILDER,
No. 813 N. 21st Street, St. Louis.
Tuning and Repairing promptly attended to.
Have on hand a New Organ of 12 Stops—enclosed in swell and 2 Combination Pedals.

Just the Thing

FOR A

Holiday Gift.

Silk Umbrella or Cane.

Since enlarging our store and factory, we are in a position to show the grandest and most complete line of Silk Umbrellas in the city. All our own manufacture. At prices that will suit everybody.

NAMENDORF BROS.

Store and Factory:
314 N. Sixth, between Olive and Locust Sts.

To my dear friend J. A. Kieselhorst.

TRUE HEARTS.

(Sur Thêmes de Terschak.)

Moderato. ♩=69.

Cantabile.

Charles Kunkel.

p

Ped. Ped. Ped. Ped. Ped. Ped. Ped.

Ped. Ped. Ped. Ped. Ped. Ped.

rit. *a tempo.*

Ped. Ped. Ped. Ped. Ped. Ped. Ped.

p *p*

Ped. Ped. Ped. Ped.

p

Ped. Ped. Ped. Ped.

Copyright_Kunkel Bros.1890.

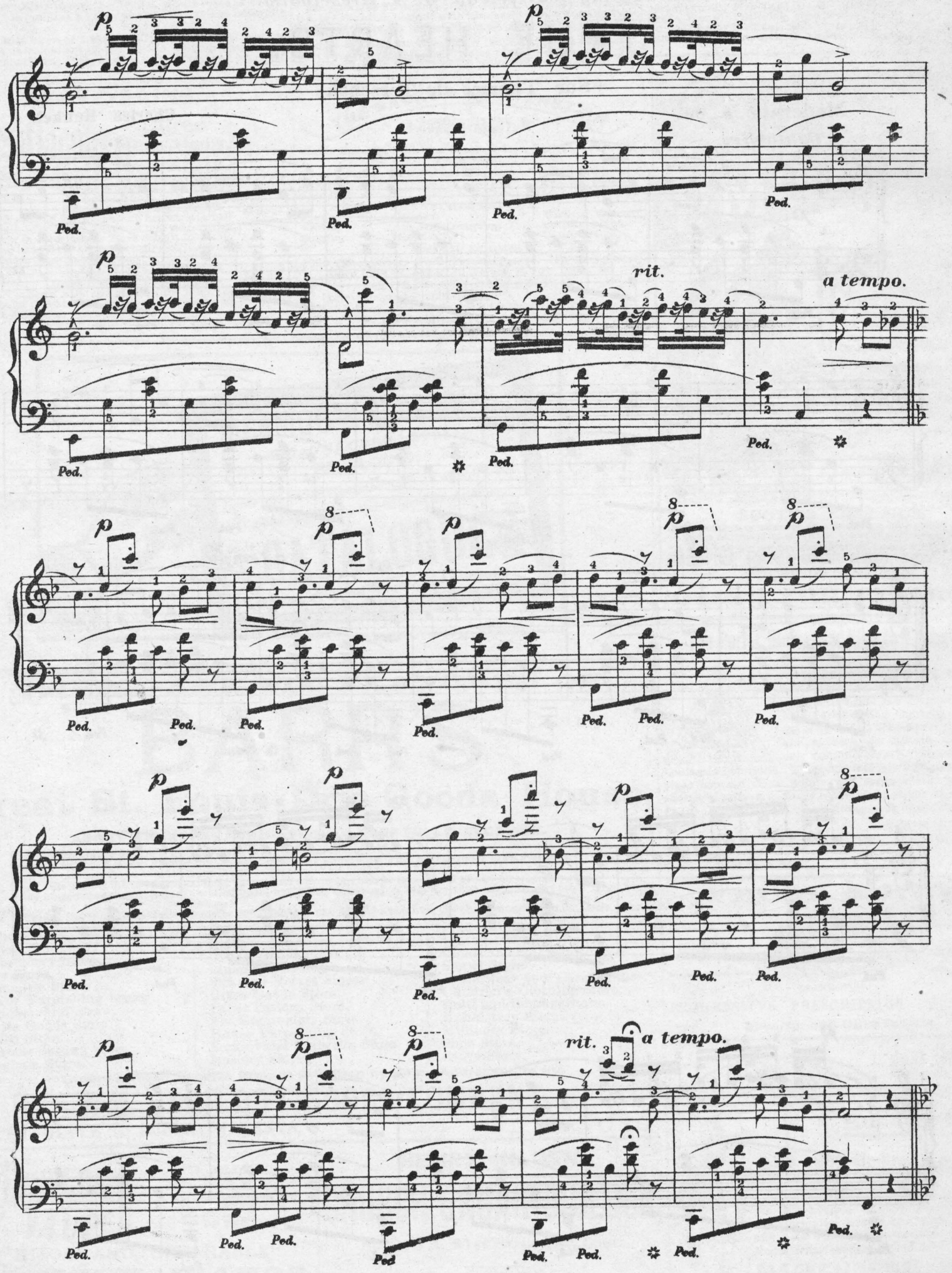
rit.
a tempo.
rit.
a tempo.

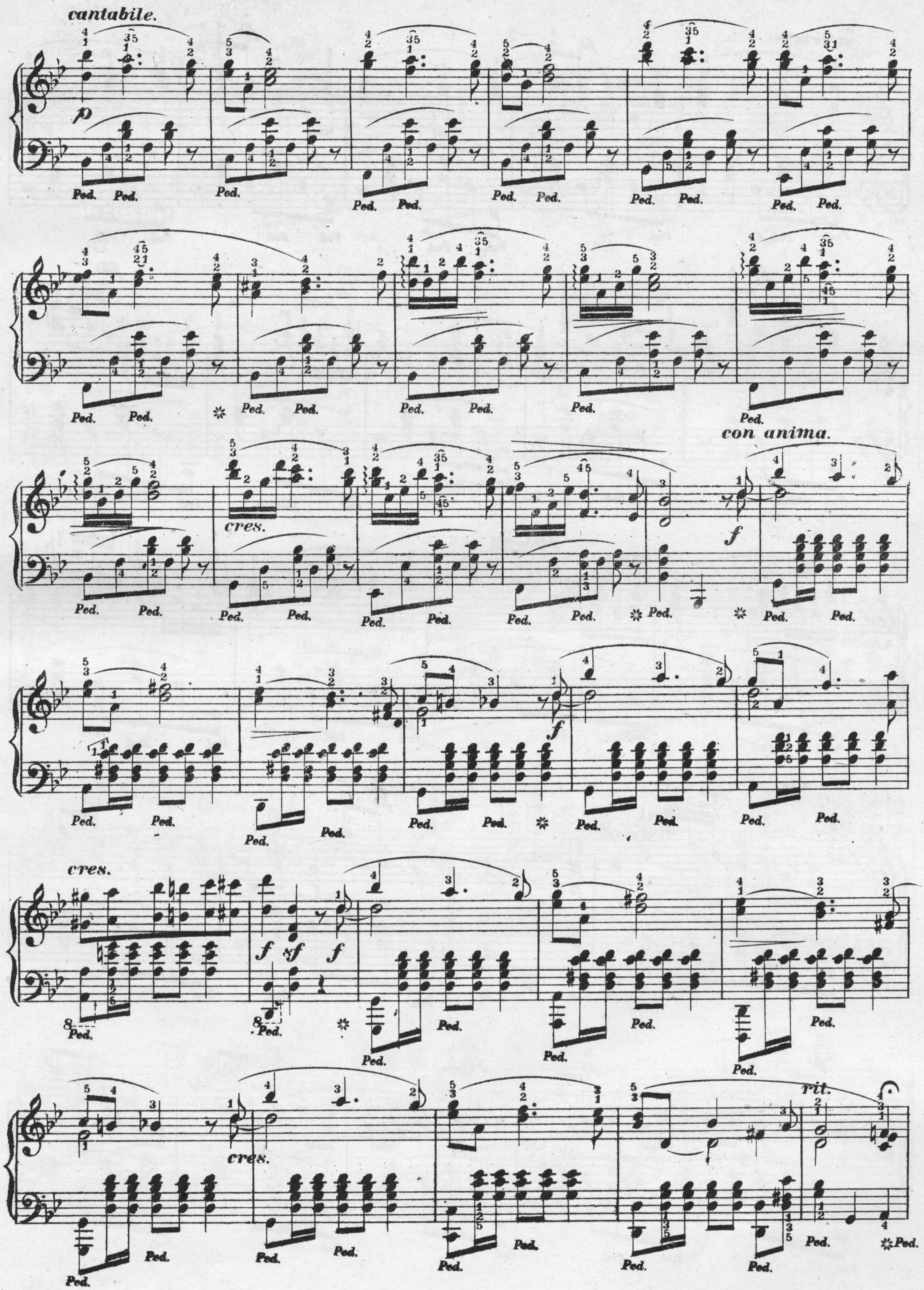
cantabile.
p
Ped.
cres.
con anima.
f
sf
rit.

a tempo.

rit.

a tempo.

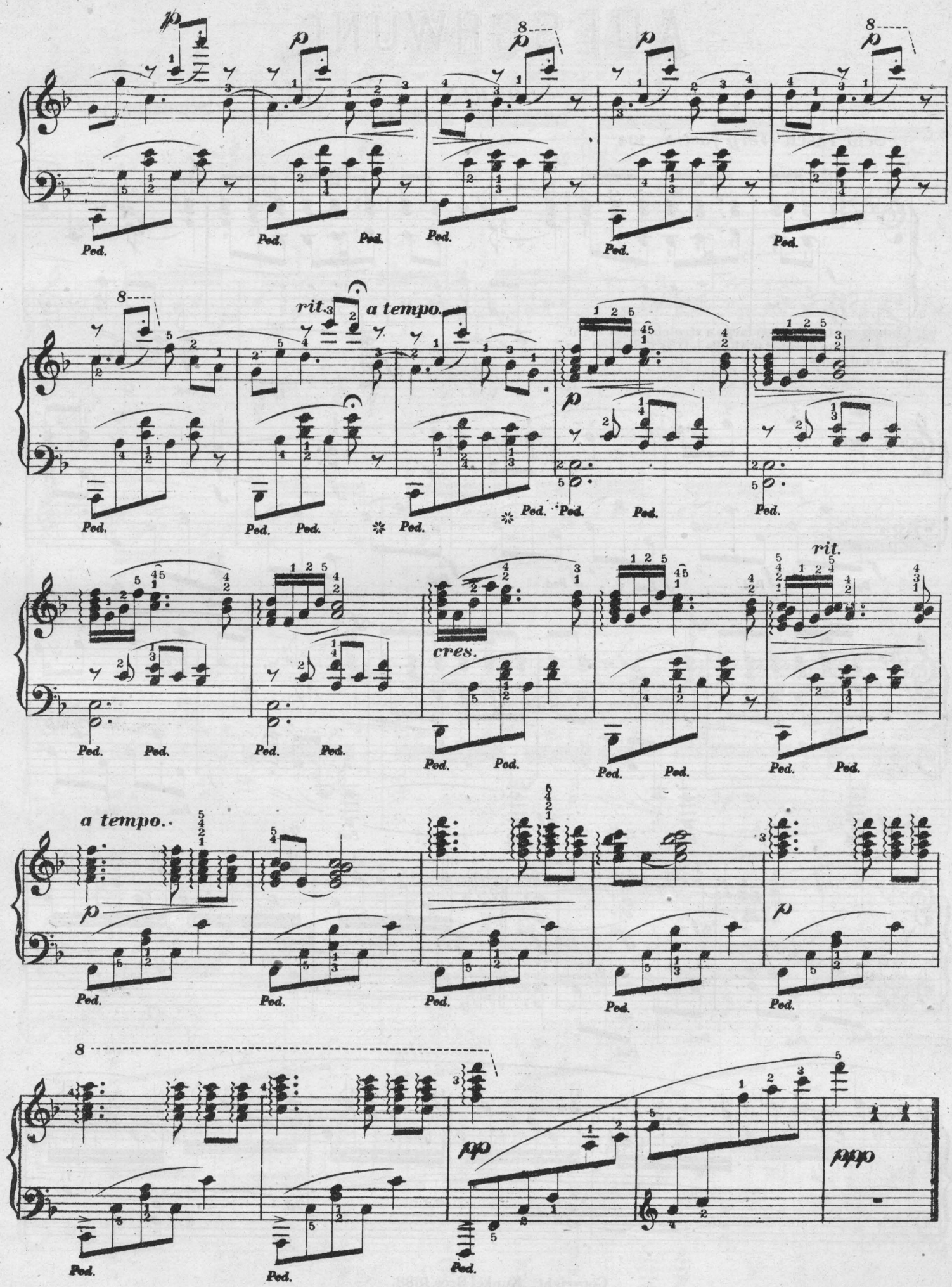
rit.
a tempo.
cres.
rit.
a tempo.
Ped.

AUFSCHWUNG.

(SOARING.)

R. Schumann Op.12. Nº 2.

Sehr rasch *(Very fast)* ♩.=104.

Chords containing too large a stretch for the right hand may be divided with the left as indicated by the small notes.

Copyright_ Kunkel Bros. 1888.

p

ritardando.

a tempo.

mf

Ped. Ped. Ped. Ped. Ped. Ped. Ped. Ped. ✻

sf Ped. sf Ped. sf Ped. sf ff Ped. sf Ped.

sf Ped. sf Ped. f Ped. f Ped. f Ped. f Ped. f Ped.

f Ped. f Ped. Ped. Ped. mf

mf

ritardando. a tempo. sf scher-

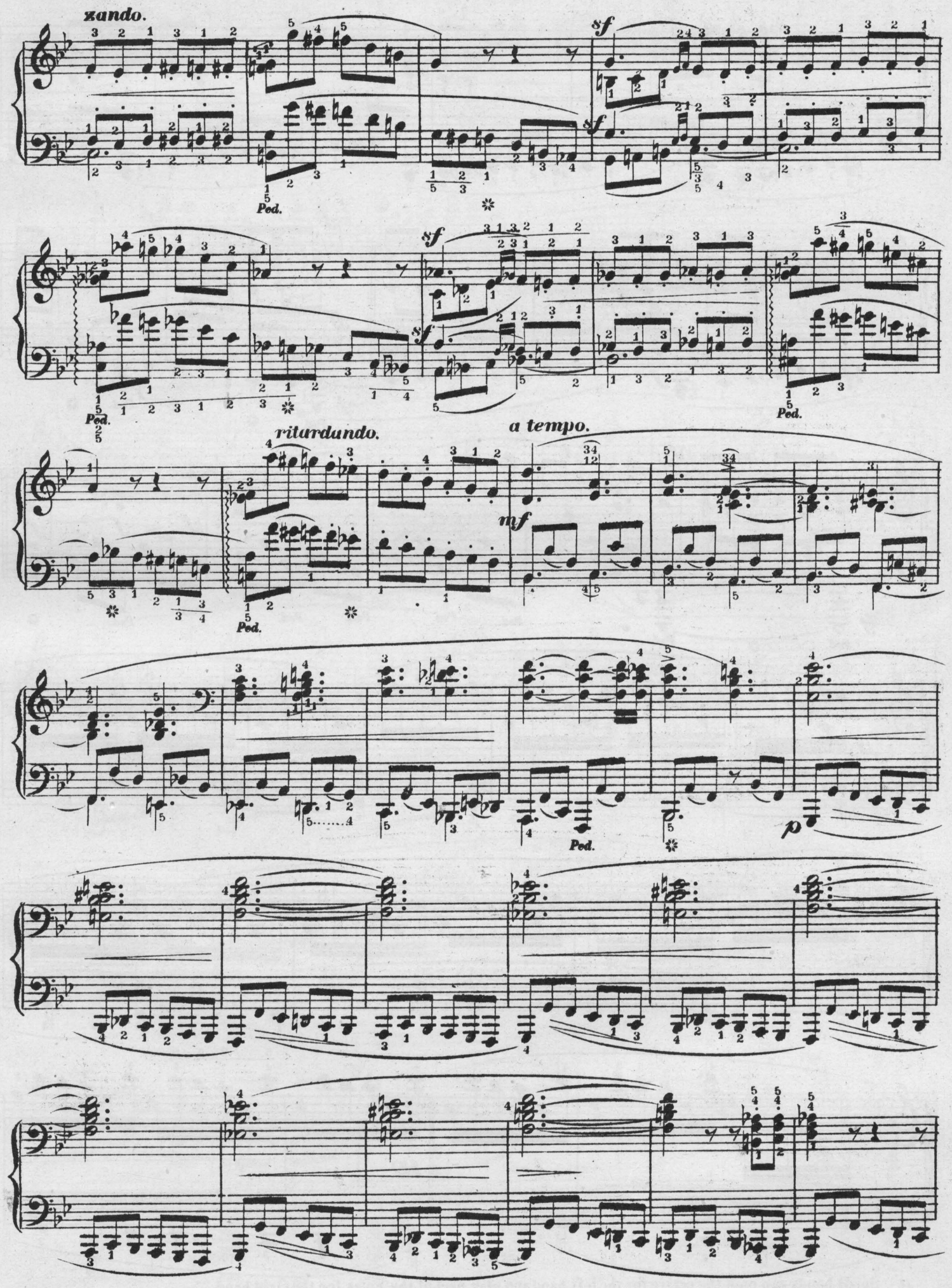
zando.
sf
Ped.
ritardando.
a tempo.
mf
p

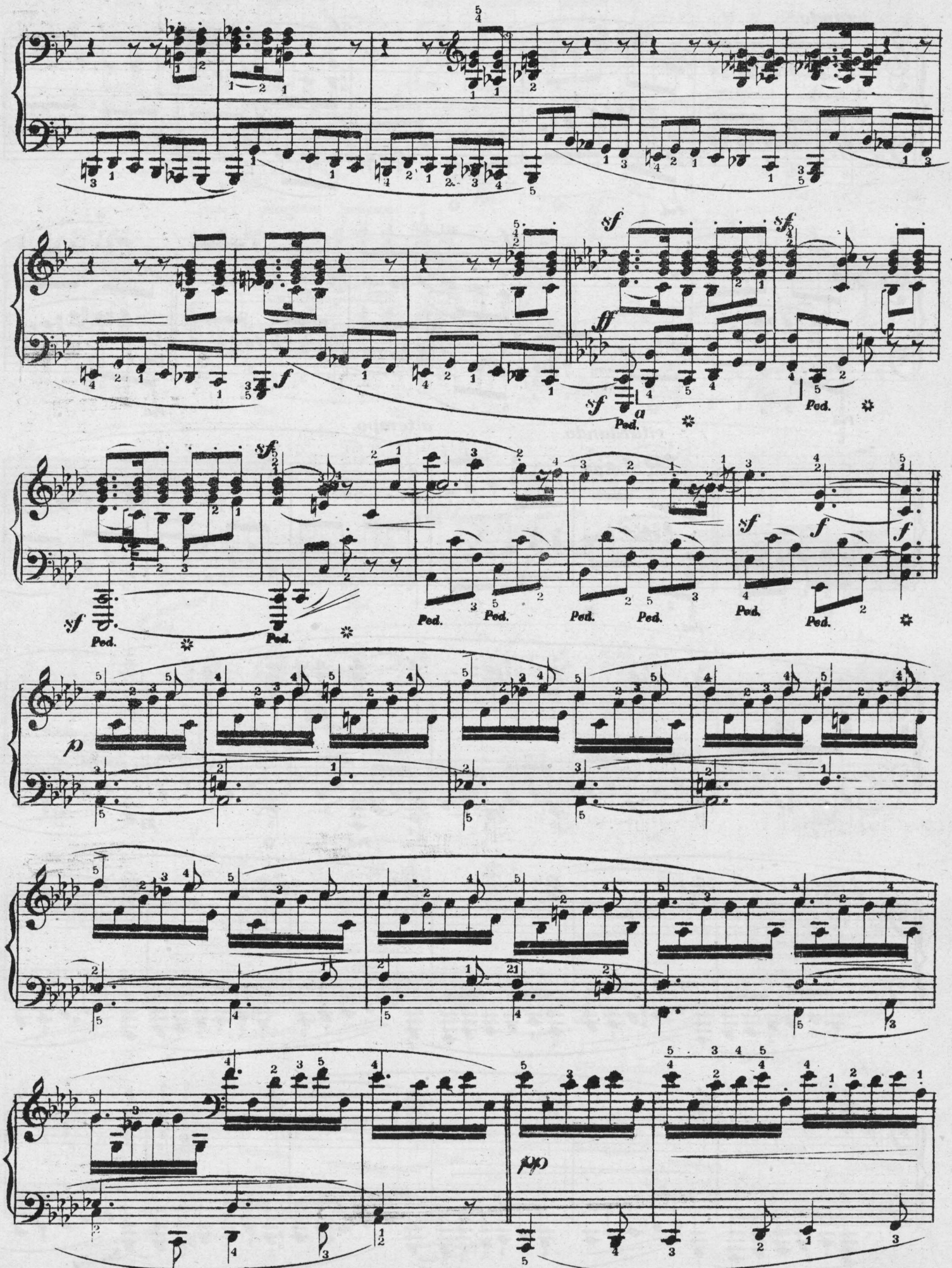

a. Small hands can omit the octave for the left hand and play part of the notes for the right hand.

ritardando.

a tempo.

mf

Ped.

sf

f

ff

WARUM?

WHY!

R. Schumann Op. 12. Nº 3.

Langsam und zart. ***(Slow and tender)*** ♩ = 60.

p

Ped. Ped. Ped. Ped. Ped. ✲ Ped. Ped.

ritenuto.

p

Ped. Ped. Ped. Ped. Ped. Ped. Ped. Ped. Ped.

a tempo.

Ped. Ped. Ped. ✲ Ped. Ped. *sf* *f* *sf* Ped. ✲ Ped. Ped.

rit. ***a tempo.***

sf *p*

Ped. Ped. Ped. Ped. Ped. Ped. Ped.

✲ Ped. Ped. Ped. ✲ Ped. Ped. Ped.

Copyright_ Kunkel Bros. 1888.

ROSETTE.

VALSE.

G. Bachmann.

Tempo di Valse ♩.=80.

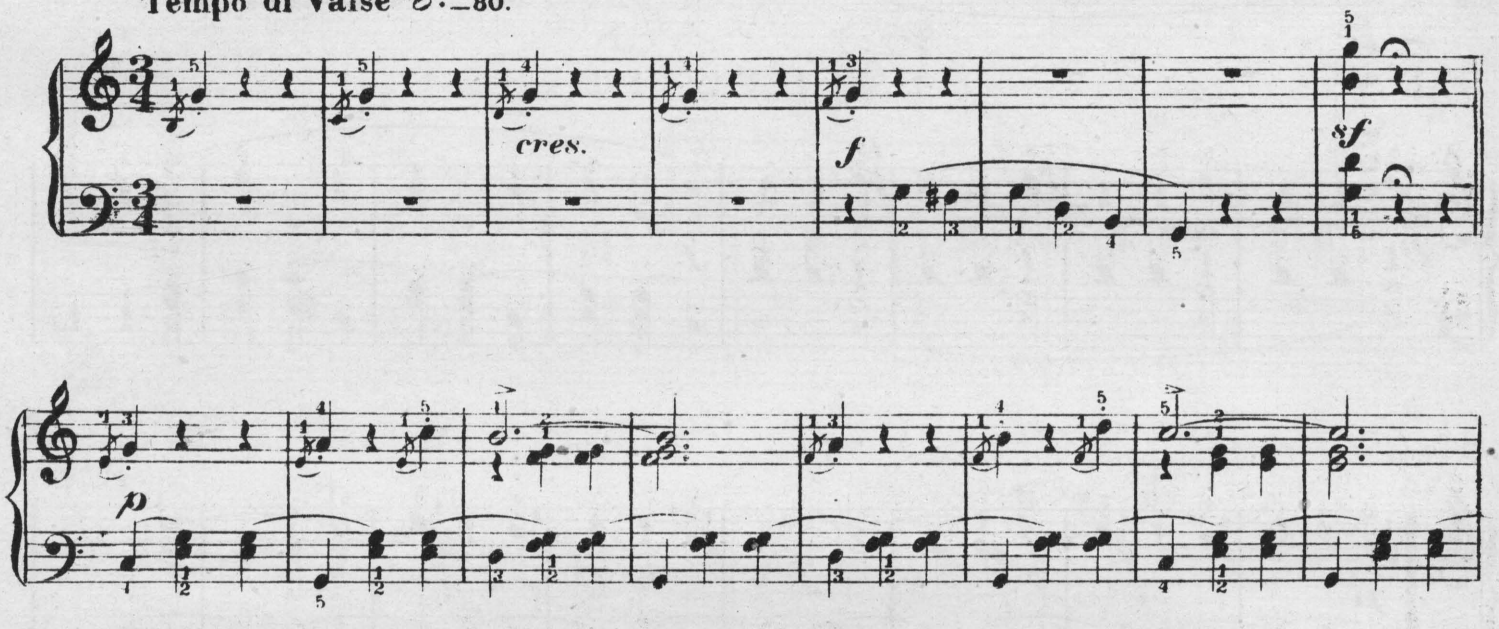

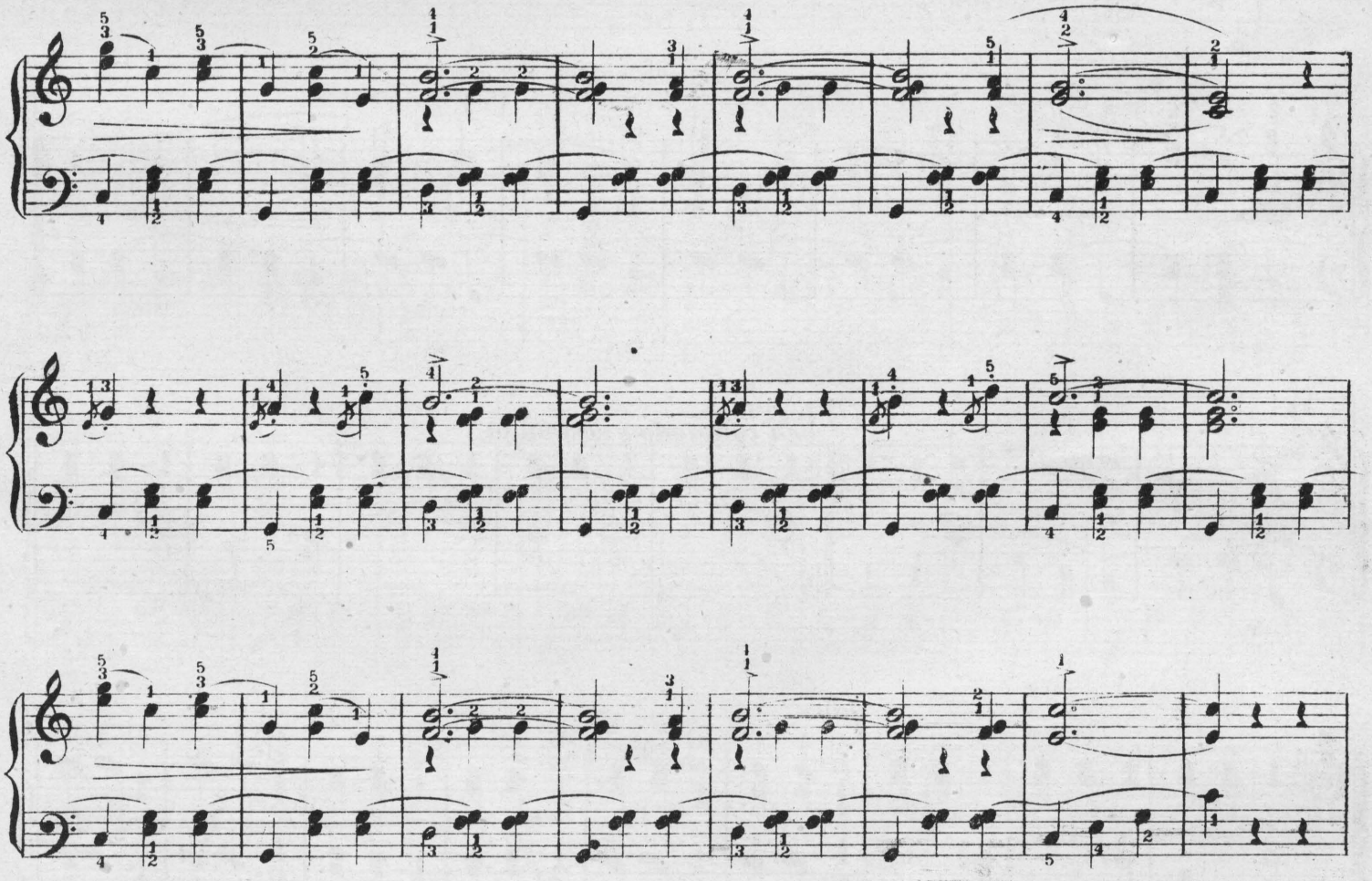

Copyright_Kunkel Bros. 1890.

p *cres.* *f*

p *cres.* *f*

p

1.

2.

f

leggiero.
ben cantando e sostenuto.

dolce.

cres.

f

pp *sostenuto.*

cres.

f

cres.

f

f

1.

2.

HAPPY BIRDLINGS.

RONDO.

Moderato. ♩ = 126.

Carl Sidus Op. 217.

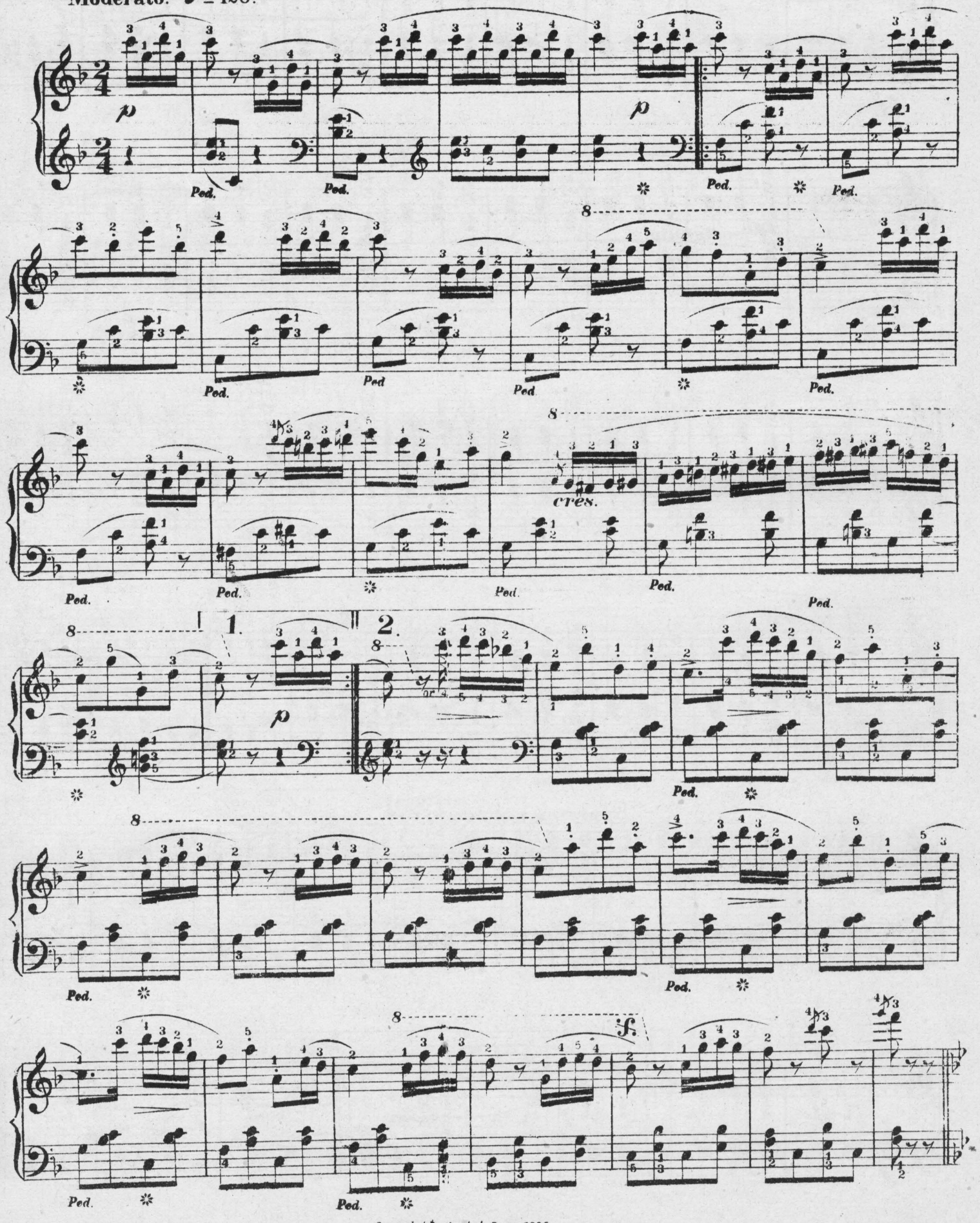

Copyright Junkel Bros. 1890.

TRIO. *Giocoso.*

p

Ped. ✲ Ped. Ped.

8

mf

Ped. Ped. ✲ Ped. ✲ Ped. ✲ Ped. Ped. Ped.

8

cres. *sf* *p*

Ped. Ped. Ped. Ped. ✲ Ped. ✲

8

mf

Ped. ✲ Ped. ✲ Ped. Ped. ✲

cres.

Ped. ✲ Ped. Ped. Ped. ✲ Ped. ✲

Repeat from the beginning to 𝄋 then go to the finale

FINALE.

8

f

Ped.

WILLIAM TELL.

(*Rossini*)

Carl Sidus Op.132.

Allegretto ♩ — 152.

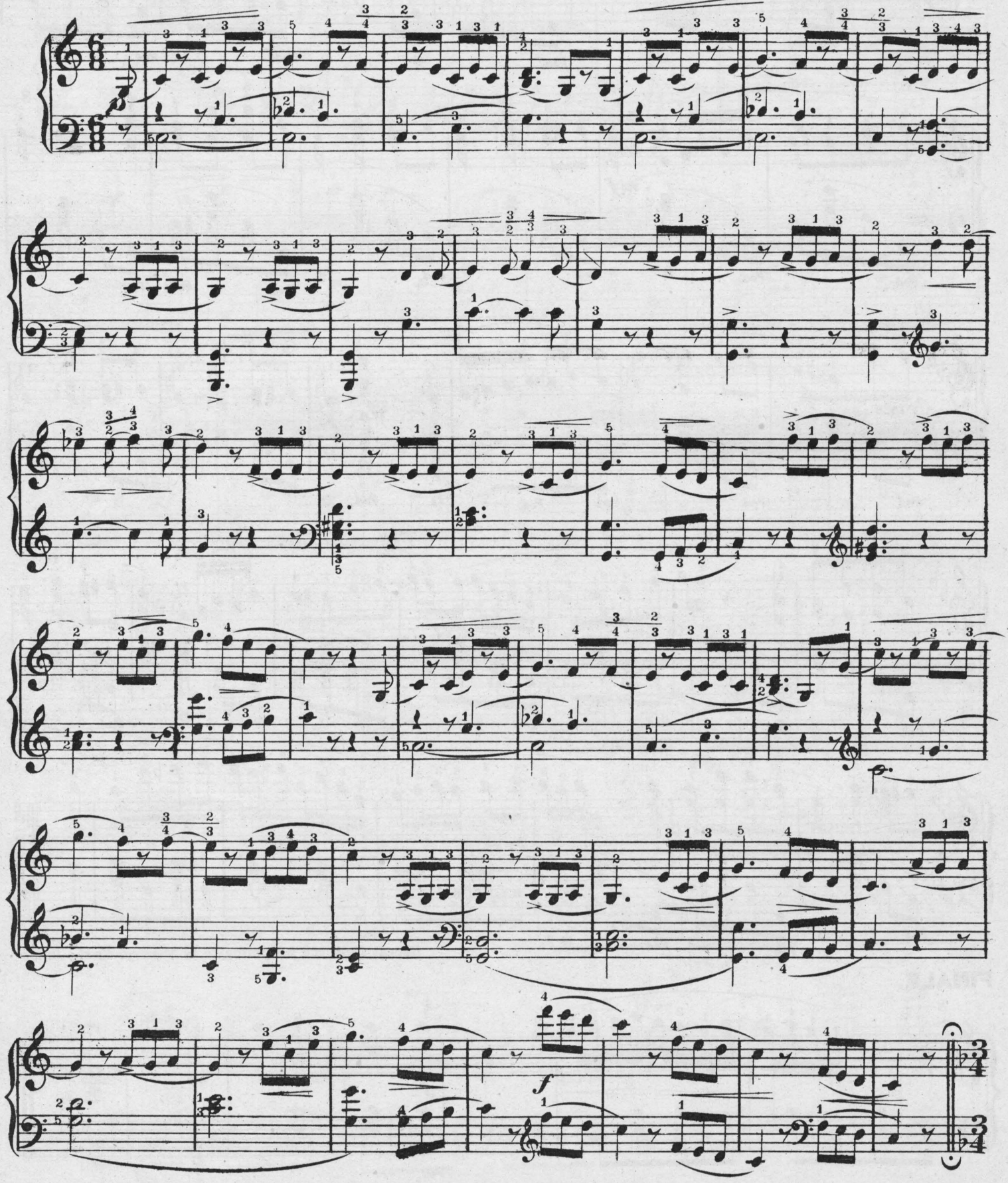

Copyright_ Kunkel Bros. 1883

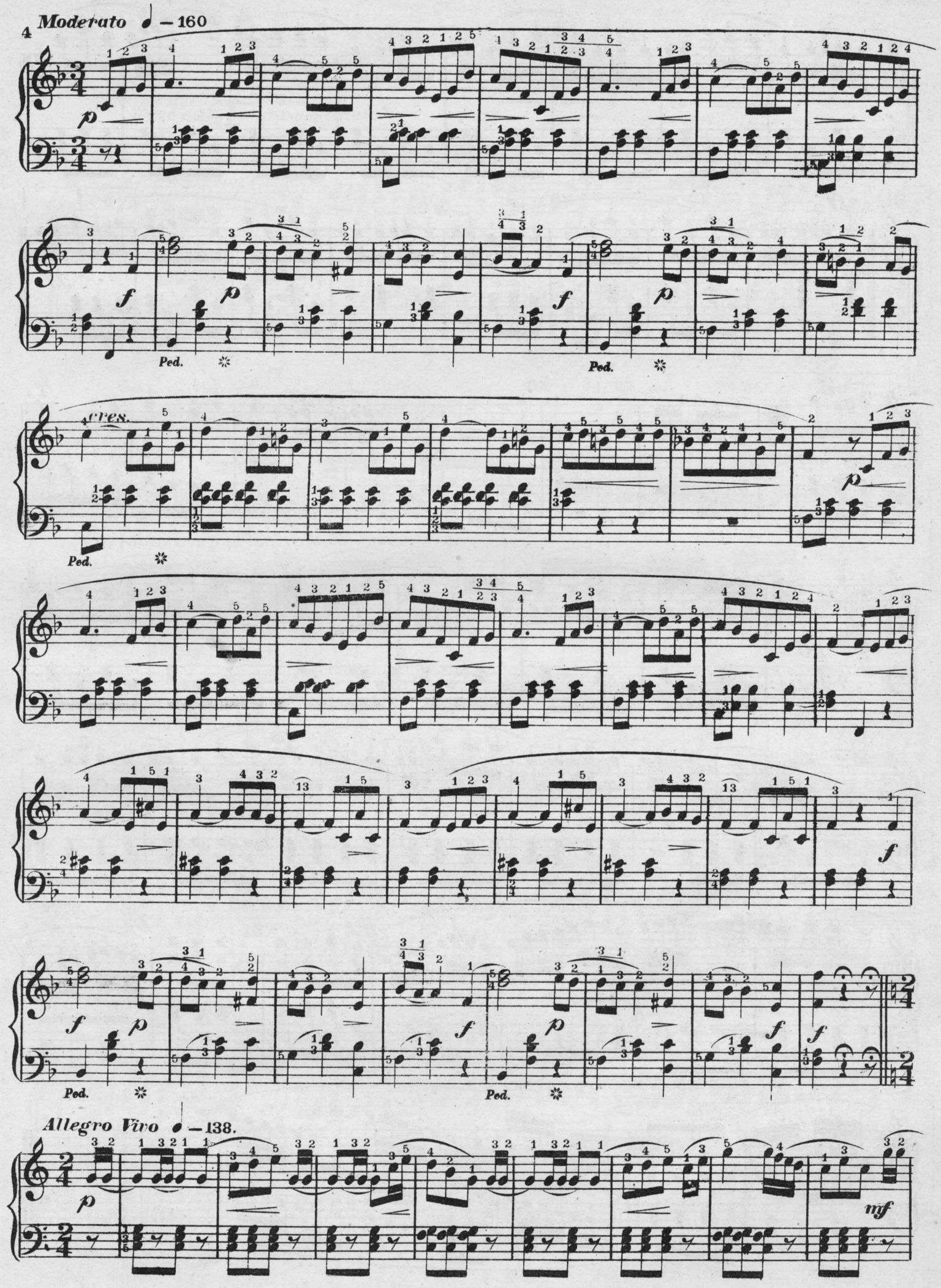
Moderato ♩ = 160
p
f
Ped.
cres.
Allegro Vivo ♩ = 138.
mf

2d time *ff*

mf

1.

ff

2.

mf

mf

f

f

f

f

sf

AVE MARIA.

Schubert – Liszt.

Lento assai. ♪ – 72.

dolce molto espress e legato.

p

riten. pp molto smorz.

Ped. Ped. Ped. Ped.

gli accompagnamenti sempre dolcissimo.

il canto sempre marcato ed espressivo.

Ped. Ped. Ped. Ped. Ped. Ped. Ped. Ped.

Ped. Ped. Ped. Ped. Ped. Ped. Ped. Ped.

il canto.

Ped. Ped. Ped. Ped. Ped. Ped. Ped. Ped.

Copyright_Kunkel Bros.1887.

sempre ben marcato.

cres.

stringendo.

rf

ritardando.

smorzando.

dolcissimo

cres. ed accelerando. *sf*

molto dim. e ritardando.

pp

dolcissimo delicatamente.

p

il canto sempre marcato ed espressivo.

gli accompagnamenti sempre p

r.h.

dolcissimo.

leggierissimo.

un poco più animato.

sempre staccato.

più cres.

molto vf

dimin.

pp leggierissimo.

or thus.

smorzando.

pp

r.h.

smorzando.

accelerando e cres. molto.

rf

dimimuendo e ritemito - - - - molto.

l. h.

non troppo presto.

p dolce

r. h.

r. h.

I'VE BEEN DREAMING.

(MEIN TRÄUMEN.)

Translation by H. Hartmann.

Words by Emma J. Bell. Franklin E. Cook.

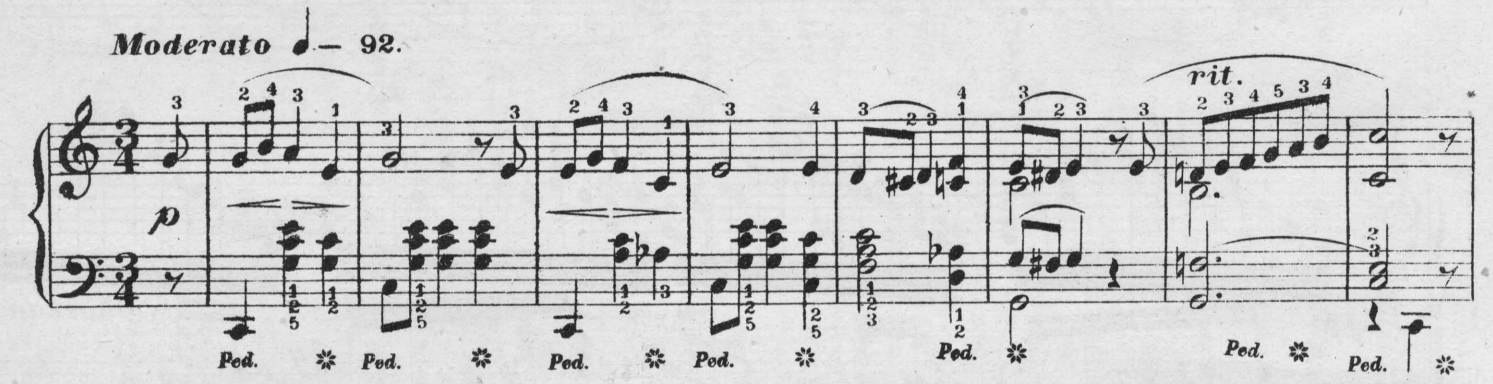

3. wieder träumt' mir's, Lieb: Der Le_bens_a_bend sinkt; Doch
2. träumte künft'_ges Glück, Dass einst der Tag be_ginnt, Da
1. Im Traum des Glü_ckes Lenz Hab' wie_der ich ge_schaut Den

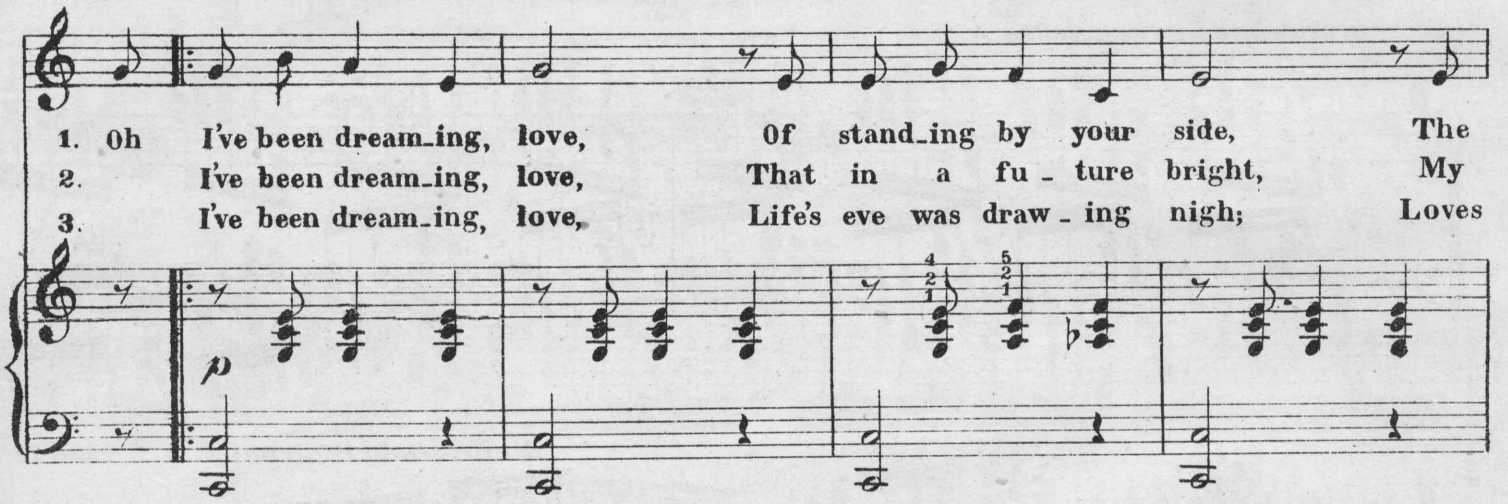

1. Oh I've been dream_ing, love, Of stand_ing by your side, The
2. I've been dream_ing, love, That in a fu_ture bright, My
3. I've been dream_ing, love, Life's eve was draw_ing nigh; Loves

3. Lie_bes_licht be_glänzt den Pfad, Der Strahl am A_bend_himmel blinkt_ Das
2. die_ser Arm Dich schützt und trägt; Dein Glück und meins zu_sammenrinnt Käm
1. Glanz des Au_ges lie_be_hold, Die mir ge_lob_te: schö_ne Braut Die

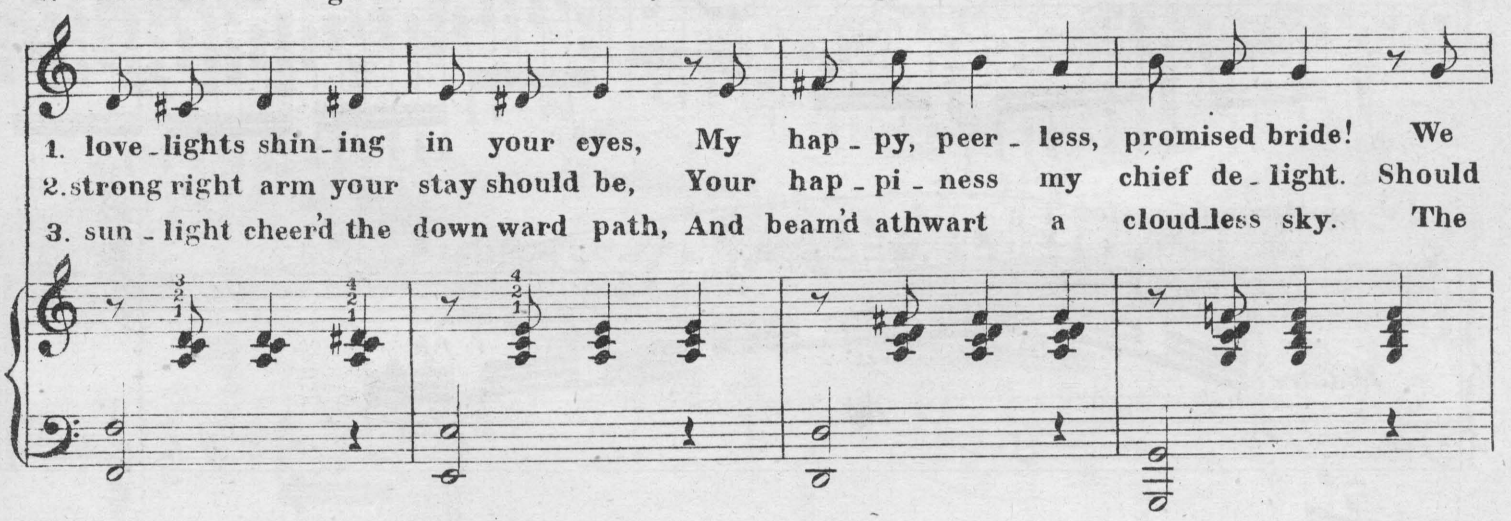

1. love_lights shin_ing in your eyes, My hap_py, peer_less, promised bride! We
2. strong right arm your stay should be, Your hap_pi_ness my chief de_light. Should
3. sun_light cheer'd the down ward path, And beam'd athwart a cloud_less sky. The

Copyright_Kunkel Bros. 1890.

3. *Licht er-blass-te, Lieb-- Der letz-te Glanz dem Gang Auf*
2. *Kummer ü-ber Dich, Kränkt' Dich manch bit-t'res Wort, Dann*
1. *Lip-pe haucht den Eid Von Lieb', Be-stän-dig-keit Und*

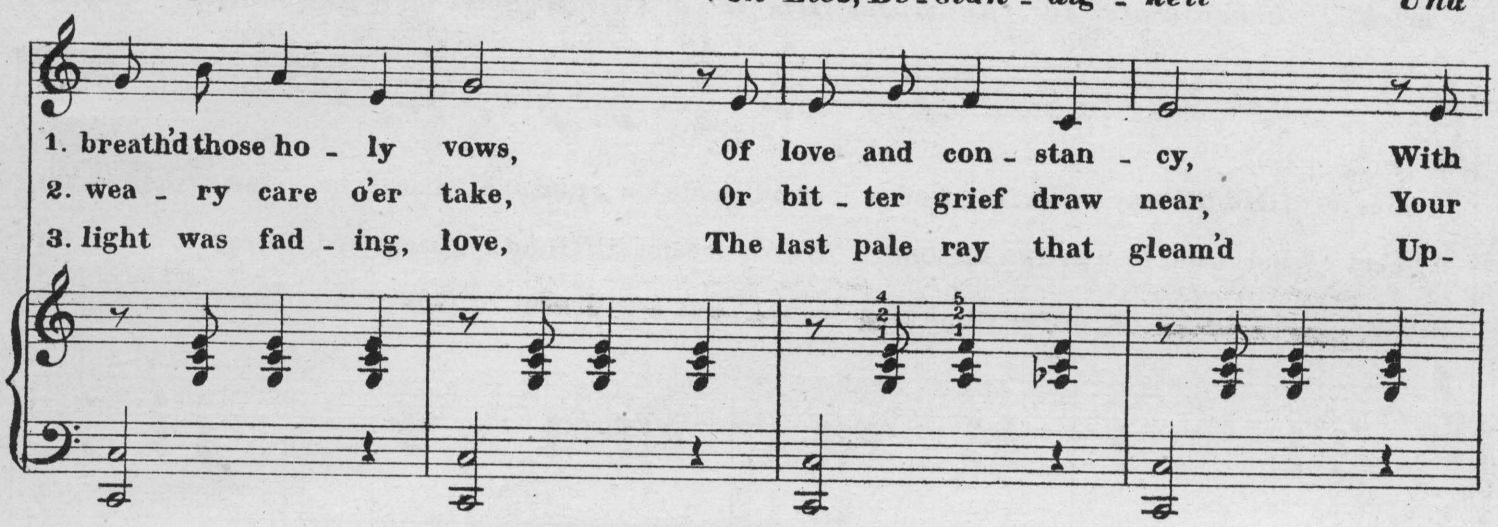

1. breath'd those ho-ly vows, Of love and con-stan-cy, With
2. wea-ry care o'er take, Or bit-ter grief draw near, Your
3. light was fad-ing, love, The last pale ray that gleam'd Up-

3. *dim-brem Er-den-pfad war der, Der Deinem lich-ten Aug' ent-sprang.* *Nun*
2. *ruht' Du aus an meiner Brust, Die Zäh-re küsst vom Aug' ich fort--* *Ein*
1. *Hand in Hand und Herz bei Herz Wir schwuren für die E-wig-keit* *Ja,*

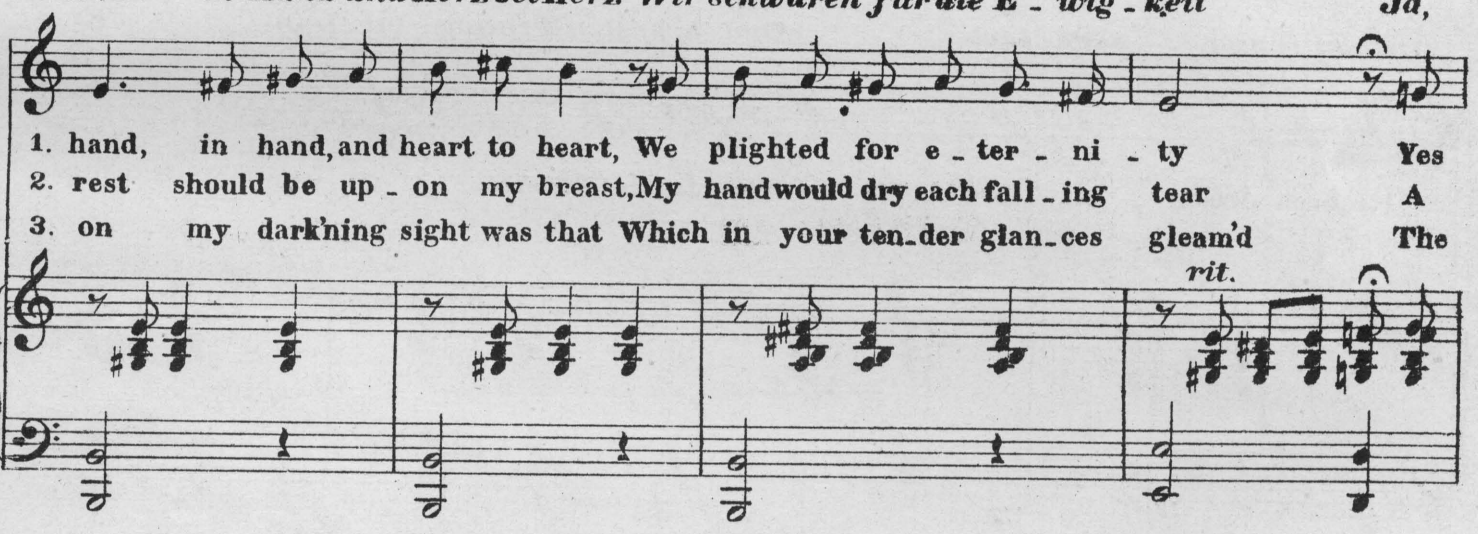

1. hand, in hand, and heart to heart, We plighted for e-ter-ni-ty Yes
2. rest should be up-on my breast, My hand would dry each fall-ing tear A
3. on my dark'ning sight was that Which in your ten-der glan-ces gleam'd The

rit.

3. *alt zu sein-es ist kein Traum; Den Schei-tel bleicht des Al-ters Schnee.* *Bei*
2. *Bess-rer hat Dich nun im Bann, Be-rei-tet Dei-nes Le-bens Glück* *Dein*
1. *wie-der träumt mir von der Zeit Der ëit-le Traum der schönsten Nacht,* *Der*

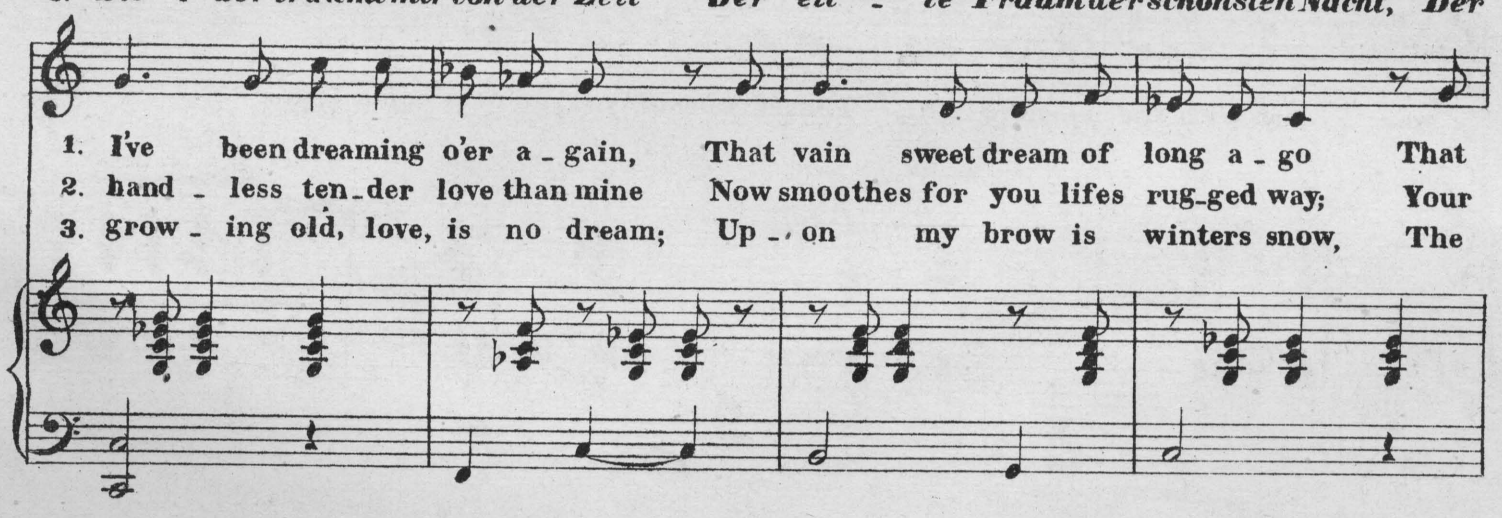

1. I've been dreaming o'er a-gain, That vain sweet dream of long a-go That
2. hand-less ten-der love than mine Now smoothes for you lifes rug-ged way; Your
3. grow-ing old, love, is no dream; Up-on my brow is winters snow, The

Dir zu sein in letz_ter Stund Ein eit_ler Traum war's vol_ler Weh! Ich
Herz ward jenem ab_ge_wandt Der sich in Träumen sehnt zu_rück. Ich
mich beherrschte je_de Stund' Die Erd' zum Himmel mir ge_macht. Ich

rit.

once fill'd all my wak_ing hours And made a par_a_dise be_low. Oh
heart has care_less grown of one Whose dreams still fond_ly backward stray. Oh
hope to die in loves em_brace Is but a dream of long a_go. Oh

rit.

träumt' von sü_sser Lieb' Den hehrsten Traum;_ al_lein Er

I've been dream_ing, love, The fondest dreams of you, They

Ped. Ped. Ped. Ped.

schwand schon vor dem Morgenlicht Die Träume blei_ben e_wig Schein Ich

van_ish with the morning light, Those dreams of you can ne'er come true. Oh,

Ped. Ped. Ped. Ped.

träumt' von sü - sser Lieb *Den hehrsten Traum al - lein* *Er*

I've been dream - ing, love, The fondest dreams of you, They

Ped. Ped. Ped. Ped.

1. 1st & 2nd Verse.

schwand schon vor dem Morgenlicht *Die Träume blei-ben e - wig Schein*

f *rit.* *rit.*

van - ish with the morning light, Those dreams of you can ne'er come true.

Ped.

3. *Und* 2. 3rd Verse.

2. *Mir Träume blei - ben e - wig Schein.*

rit.

2. Oh dreams of you can ne'er come true

3. Oh

Ped. Ped. Ped. Ped. Ped. Ped. Ped. Ped. Ped.

THE FIRST LETTER.

(DER ERSTE BRIEF.)

Words by F. E. Weatherly. Translation by H. Hartmann. Music by J. L. Molloy.

Allegro Moderato. ♩=120.

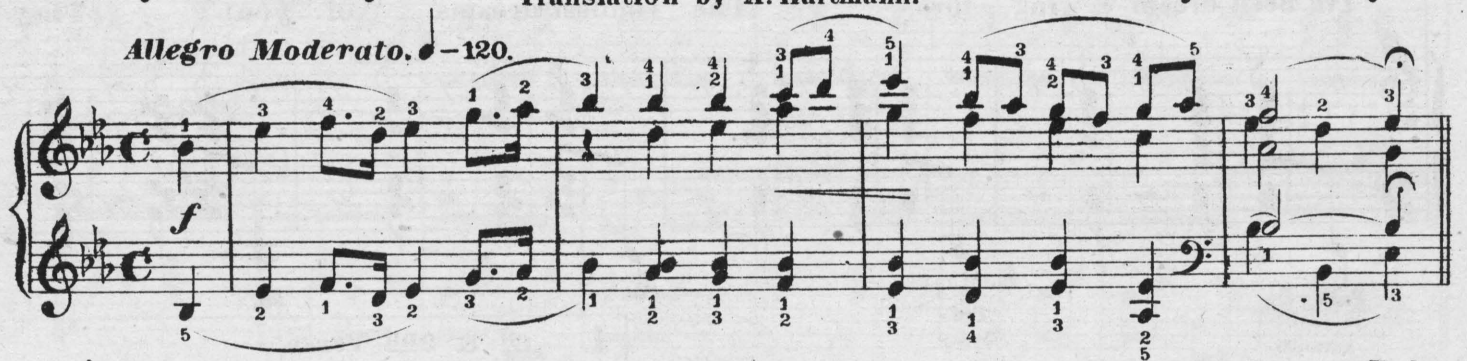

2. *'Sist vom Schatz ja ein Brief, Der vom Meer ein lieb, Seine Lieb' er gesteht ganz scheu und lei - se Und er*

1. *Et, ein Brief_chen ist hier und mein Schatz schrieb's mir; Er ist fern auf den eisig nord'schen Se'- en Und des*

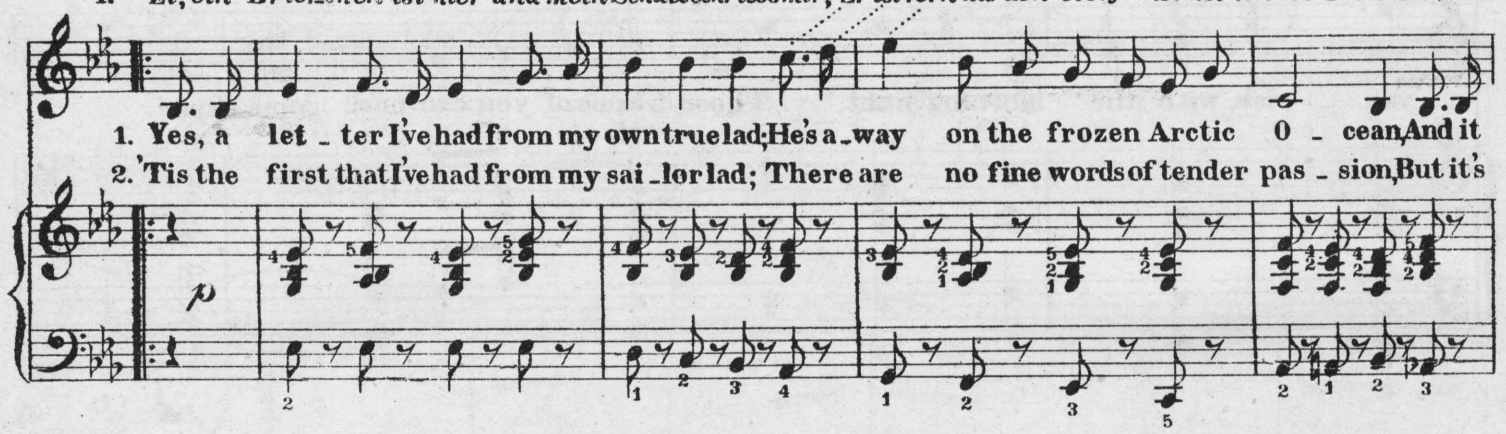

1. Yes, a let - ter I've had from my own true lad; He's a - way on the frozen Arctic O - cean, And it
2. 'Tis the first that I've had from my sai - lor lad; There are no fine words of tender pas - sion, But it's

2. *hat es ge - sagt Grad wies mir be - hagt In so schlich - ter, so biedrer, lie - ber Wei - se: Mein*

1. *Nord - pol - es Nacht hat ihn kühn ge - macht. Dass er jetzt mir kann seine Lieb' ge - steh - en. Er*

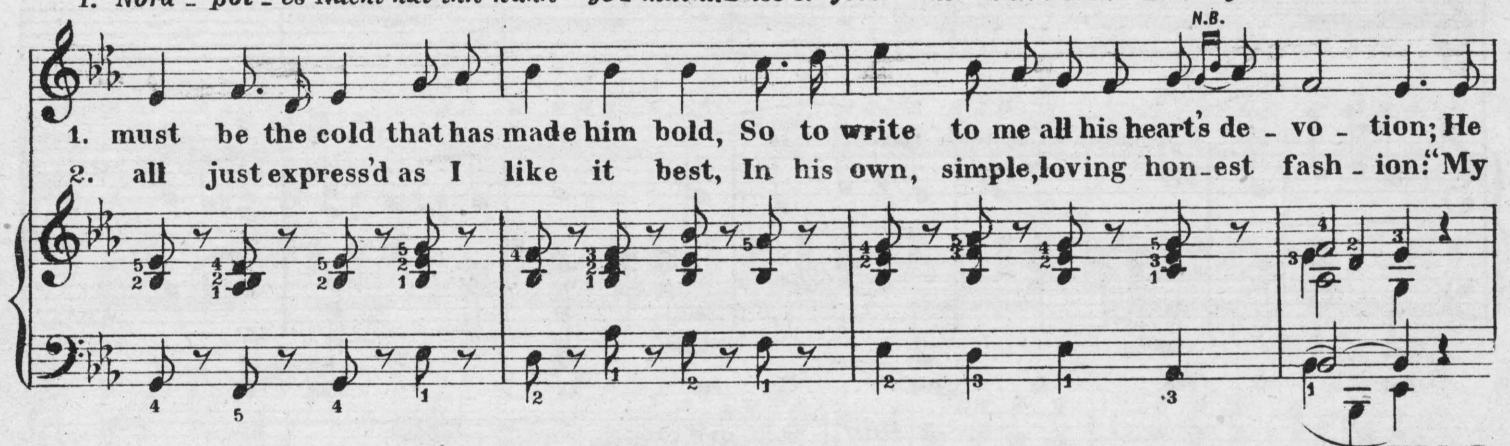

1. must be the cold that has made him bold, So to write to me all his heart's de - vo - tion; He
2. all just express'd as I like it best, In his own, simple, loving hon - est fash - ion: "My

2. *lieb - herzig Kind, bin so rauh und so schlicht Und Du sanft und gut und für Dich pass ich nicht. Ach mein*

1. *sprach nur vom Schiff, als er letzt lich im Ort, Vom Steu - rer und Volk, von dem Wet - ter und Krieg. "Und," sagt*

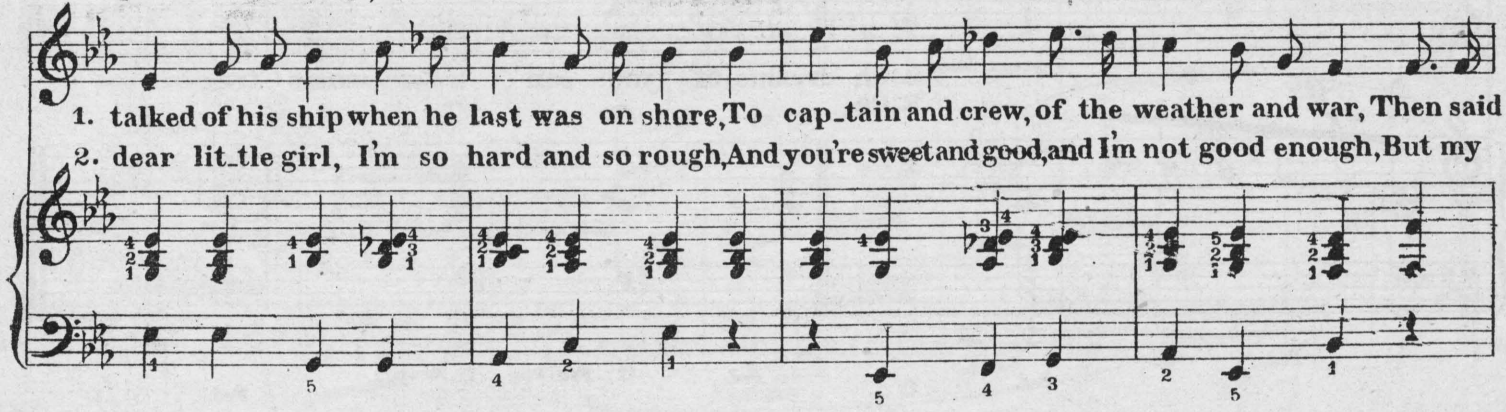

1. talked of his ship when he last was on shore, To cap - tain and crew, of the weather and war, Then said
2. dear lit - tle girl, I'm so hard and so rough, And you're sweet and good, and I'm not good enough, But my

The small notes are ad. libitum.

Copyright - Kunkel Bros. 1890.

2. Herz es ist treu, doch herb die Lieb' in mir Und ich lieb' Dich ja immer, ach, ja im - mer" Ob wohl
1. er "ich muss fort!" und sonst kein Sterbenswort Und doch war er mir minne, Ich ward's in - ne Und ich

1. he "I must go," and nothing, nothing more, Tho' I knew that he loved me, O so dear - ly, And I
2. heart it is true, my love, my love is tough, And I love you for-ev - er, And for - ev - er." I may

colla voce.

2. auch mit der Zeit mancher Brief noch kommt, Die-sen hier will ich nie ver-gessen,
1. wusst', dass sein Herz war voll Schmerz, voll Schmerz. Als das Schiff stach zur See so froh und

1. knew that my lad was so sad, so sad, As the ship sailed a-way, so gay and
2. have ma-ny let - ters in days to come, But there's one that will be for-got-ten

2. nim - mer.
1. lus - tig.

'Sist vom Schatz auf dem Meer ja der

1. cheer - ly.
2. nev - er.

It's tha first that I've had from my

Ped. Ped. Ped. Ped. Ped.

er - ste Brief; Steht ge-schrie-ben in dem Herzen auf im - mer.

poco lentando. rall. ad lib.

own true lad, And it's writ in my lov-ing heart for - ev - er.

colla voce.

Ped. Ped. Ped.

SOUTHERN JOLLIFICATION.

PLANTATION SCENE.

Synopsis: Darkies gathering at twilight after a day of cotton picking in the fields. Uncle Joshua leads off with his favorite song "I'm a happy little Nig" which is responded to by all the darkies in a grand "Hallelujah" Then follow the irresistible Hoe down and Banjo solo while the dusky queens are up and tripping light fantastic steps to the pride of their enraptured swains — The enthusiasm is catching and all join in a grand wind up.

Charles Kunkel.

Moderato. ♩ = 120.

Secondo.

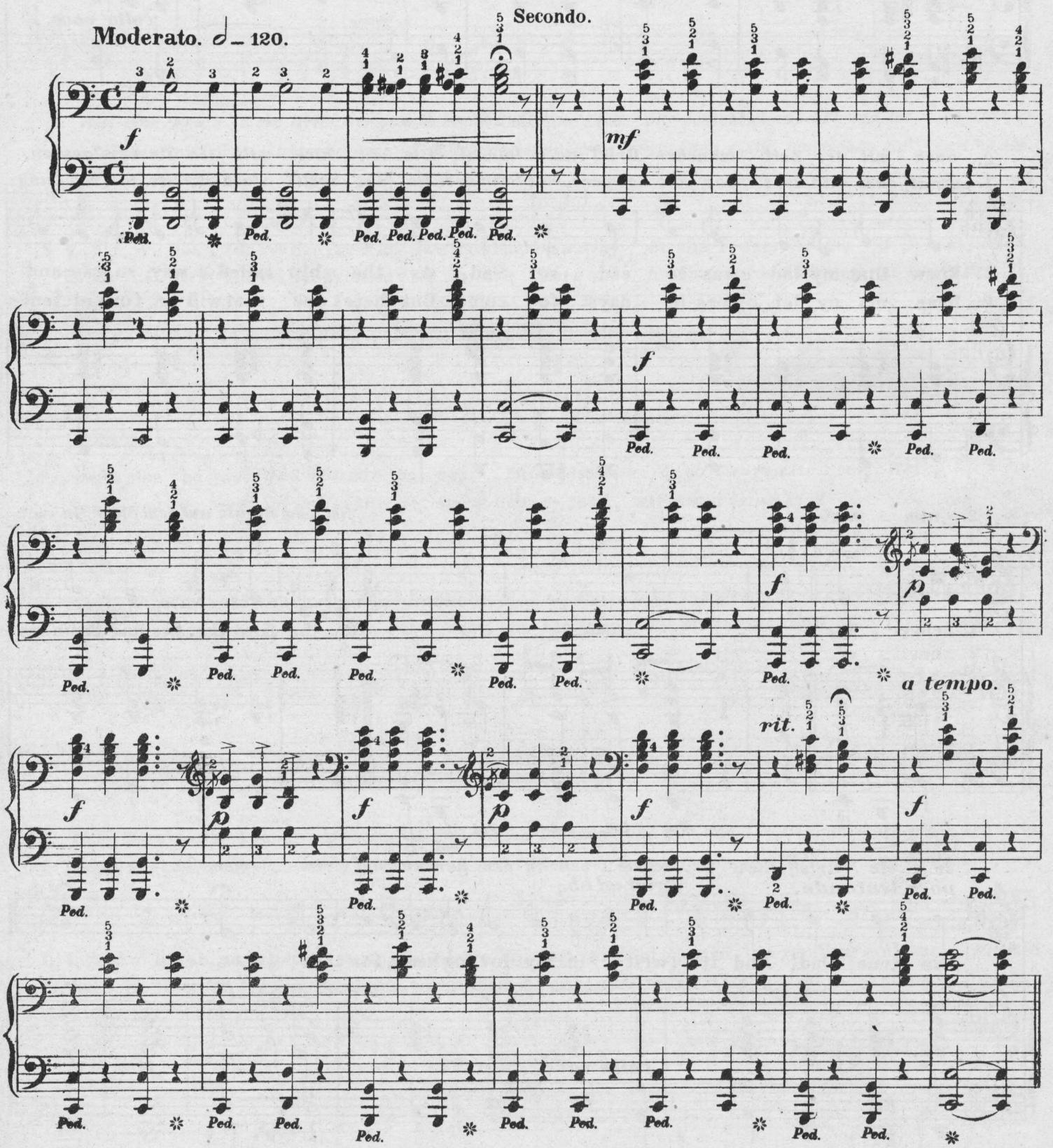

Copyright — Kunkel Bros. 1890.

SOUTHERN JOLLIFICATION.

PLANTATION SCENE.

Note. This piece produces an immence effect for exhibitions, commencement exercises etc. when it is accompanied with Bones, Drum, Tambourine, Clogs, Triangle and Sand paper pads. The Sand paper pads are used in the Banjo Solo to imitate the shuffling of the feet in dancing. The effect produced is most realistic. Parts for the instruments and Sand paper pads may be obtained of Kunkel Bros. Price 50 ¢

Charles Kunkel.

Moderato ♩=120.

Primo.

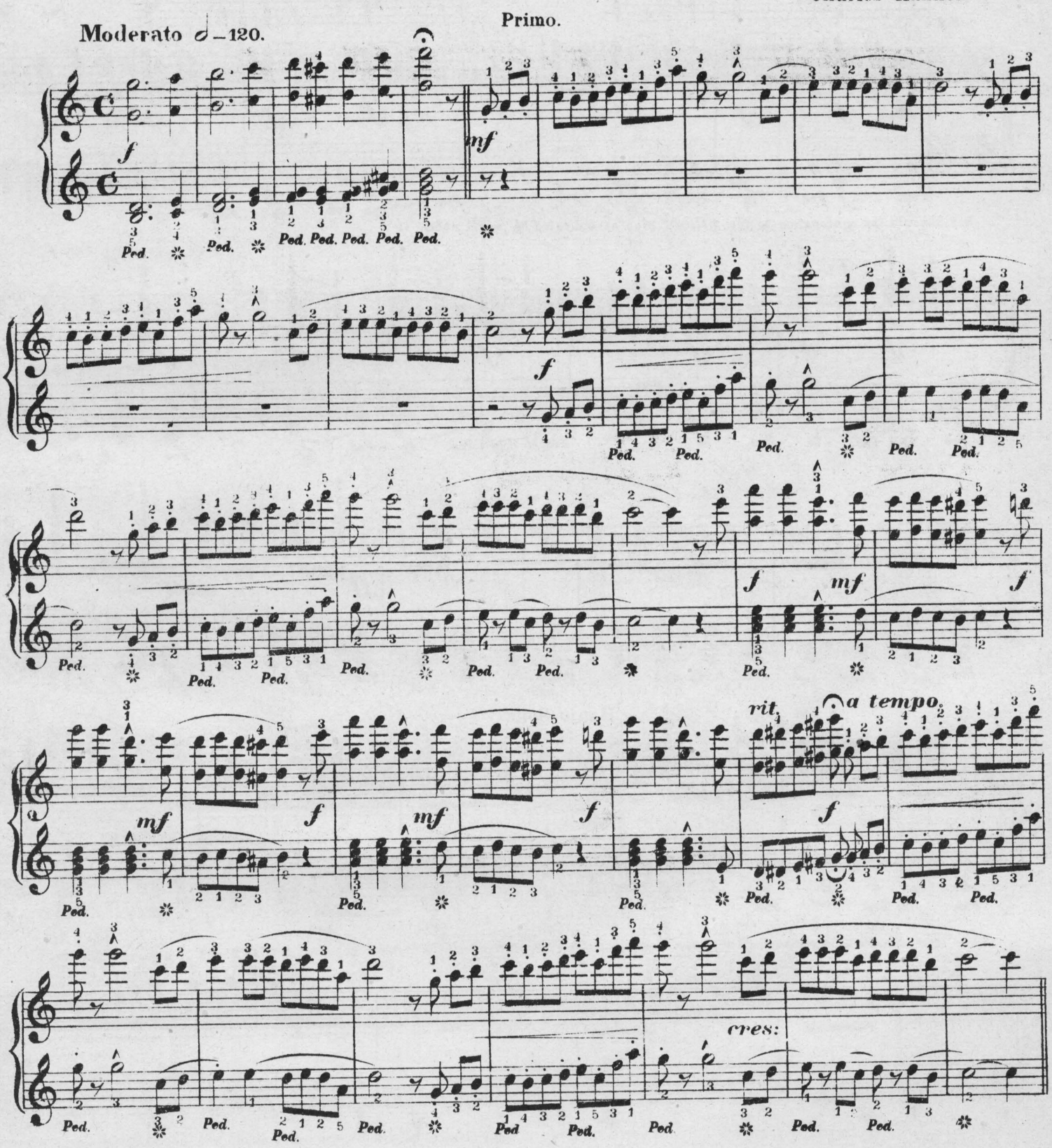

Secondo.

Halle-lu-jah, Halle-lu-jah, Oh Glo-ri-a! Halle-lu-jah, Halle-lu-jah, Oh Glo-ri-a!

p *mf* *f* *mf* *f* *ff*

Ped. Ped. Ped. Ped. Ped. Ped.

or thus. N.B.

p *sf* *sf* *sf* *sf* *sf* *sf*

Ped. Ped. Ped. Ped. Ped. Ped.

N.B. Should the syncopation be too difficult play as indicated by small notes.

sf *sf* *sf* *sf* *sf* *mf*

Ped. Ped. Ped. Ped. Ped. Ped. Ped.

ff

Ped. Ped. Ped. Ped. Ped. Ped. Ped. Ped. Ped. Ped.

Banjo Solo.

mf

Ped. Ped. Ped.

Primo.

N.B. Halle - lu - jah, Halle-lu - jah, Oh Glo - ri - a! Halle-lu-jah, Halle-lu-jah, Oh Glo - ri - a!

8

When accompanied by Bones, Sand paper pads there is a solo for them of four measures between the first part and the commencement of the Banjo solo.

Secondo.

Banjo solo.

Long Pause.

N.B. Sing the Hallelujah and Gloria. When played at Exhibitionshave the entire Chorus sing it.

Secondo.

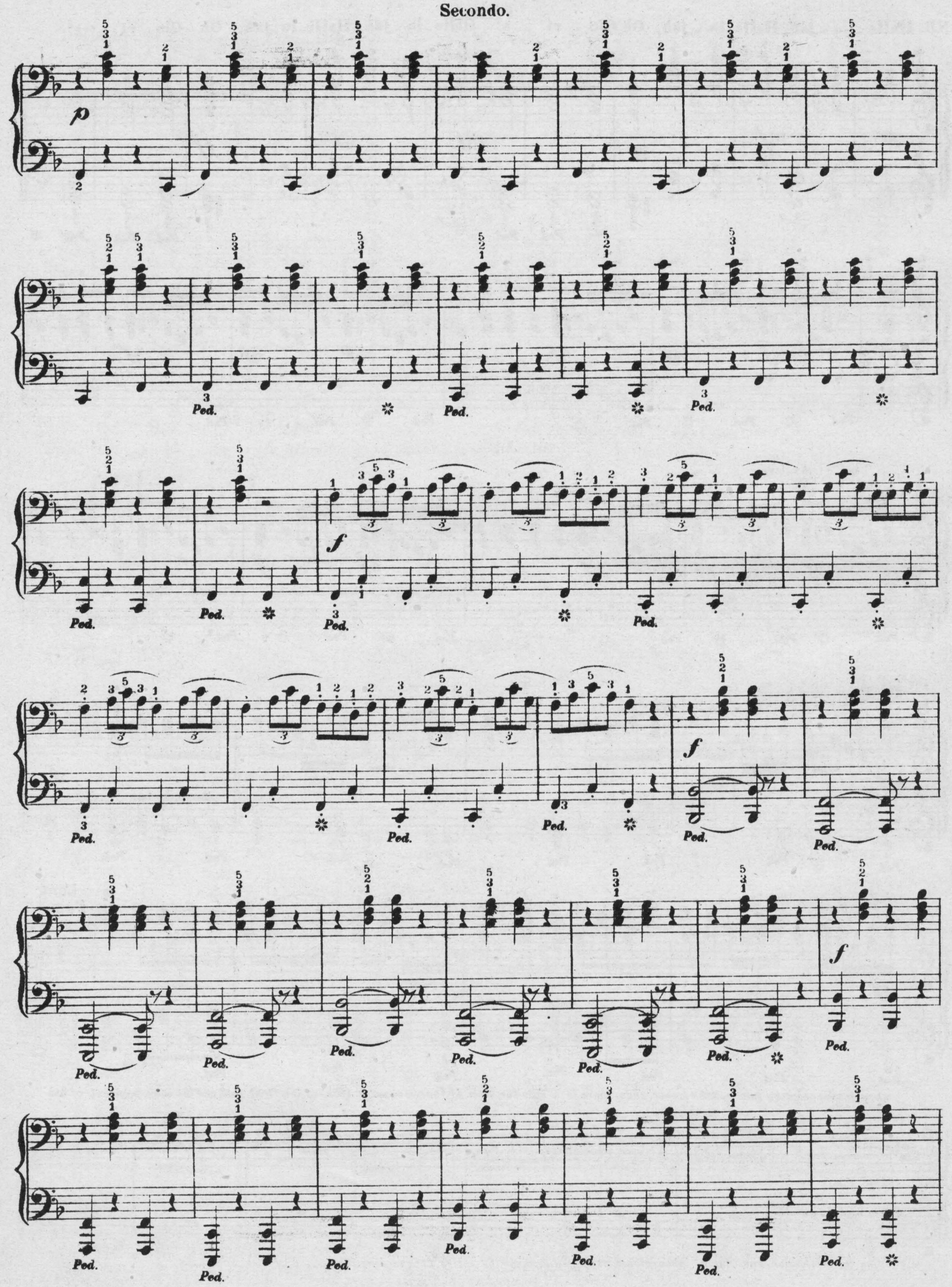

Primo.

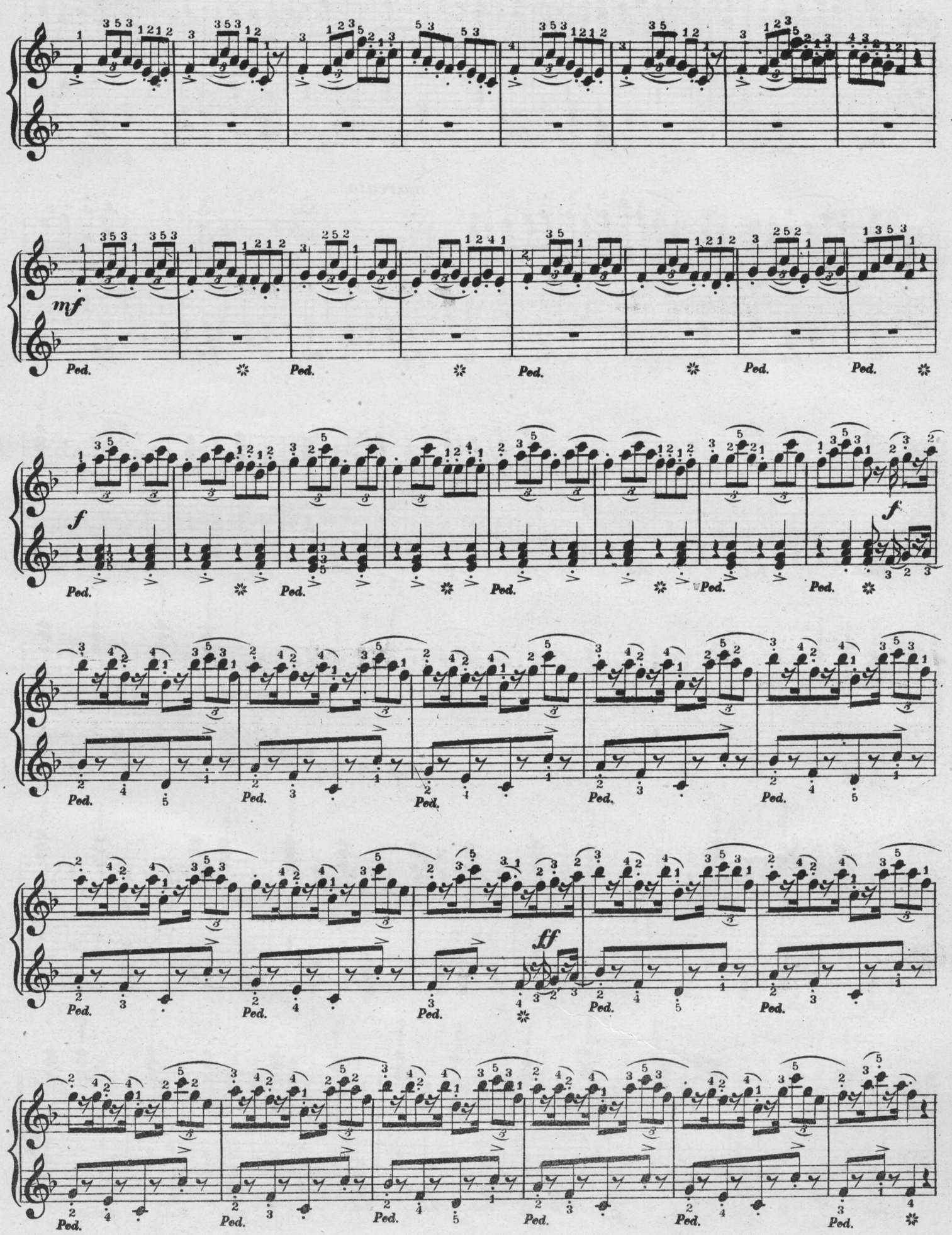

Secondo.

f

Ped.

marcato.

p

mf

f

Primo.

Secondo.

rit.

a tempo.

Halle-

lu-ja, Halle-lu-jah, Oh Glo-ri-a! Halle-lu-jah, Halle-lu-jah, Oh Glo-ri-a!

Presto.

Primo.

11

a tempo.

rit.

Hallelu-jah, Hallelu-jah, Oh Glo-ri-a! Hallelu-jah, Hallelu-jah, Oh

Glo-ri-a!

cres.

Presto

IMPROMPTU.

Agitato. ♩ = 160.

F. Chopin, Op. 25. No. 4.

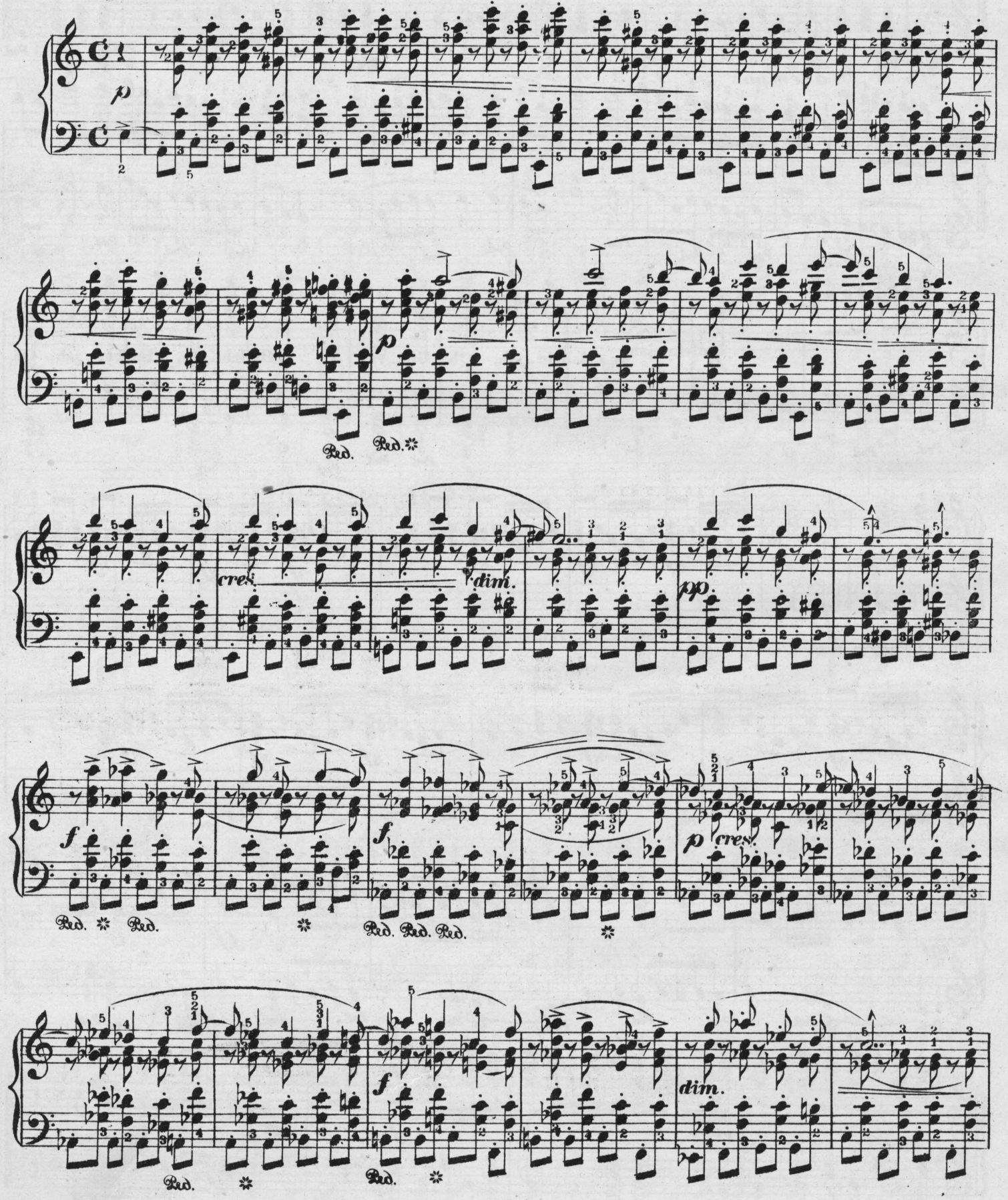

Copyright_Kunkel Bros. 1887.

poco ritenuto.

pp

Ped. Ped. Ped. Ped. Ped. ✲

f

Ped. Ped. Ped. Ped. Ped. ✲

p

Ped. Ped. ✲

Ped. Ped. ✲

p

Ped. Ped. ✲

Ped. Ped. ✲

cres.

dim.

legato il canto.

Ped. ✲

Ped. Ped. ✲

pf

Ped. Ped. Ped. Ped. ✲

p

f

Ped. Ped. Ped. Ped. Ped.

p

Ped. Ped. Ped. ✲ Ped. Ped.

dimin.

rall.

Lento.

Ped. Ped. Ped. Ped. ✲

Ped.

pp

✲ Ped. ✲

TRIPPING O'ER THE MEADOW.

F. Chopin, Op. 25. No. 9.

Allegro assai leggiero. ♩ – 112.

cres.

f

Copyright_Kunkel Bros. 1887.

più cres.

ff appassionato.

fz

riten.

a tempo.

p

sf

più p e leggierissimo.

leggierissimo.

dim.

pp

HUNTING SONG.

(*JÄGERLIED.*)

Song without words.

Felix Mendelssohn Op.19. Nº 3.

Molto allegro e vivace ♩=100.

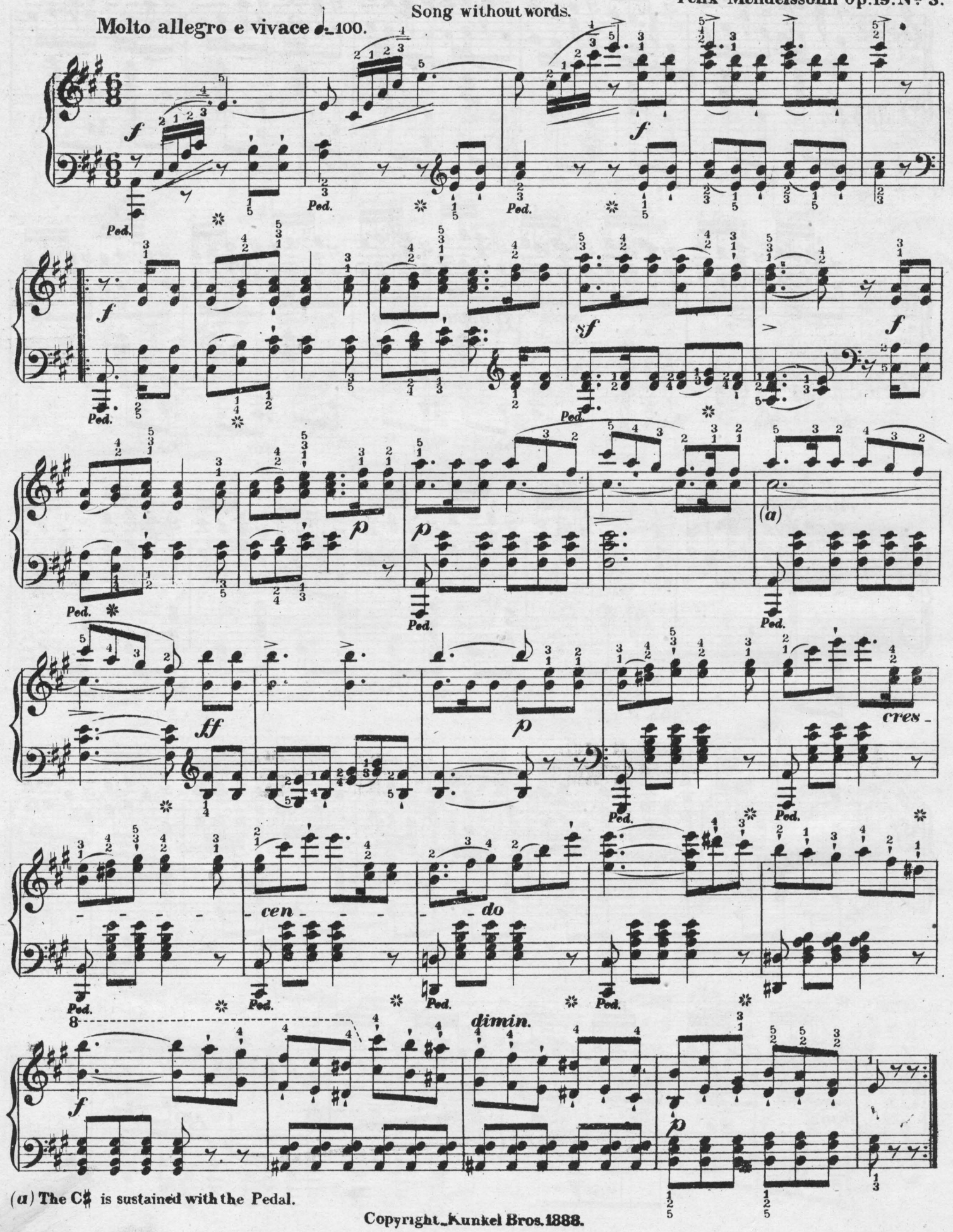

(*a*) The C♯ is sustained with the Pedal.

Copyright_Kunkel Bros. 1888.

ff

ff

f

ff

ff

ff

Ped. Ped. Ped. Ped.

sf

dimin.

sf p

Ped. Ped.

f

p

Ped. Ped. Ped.

sf cres.

sf sf

f

p

cres

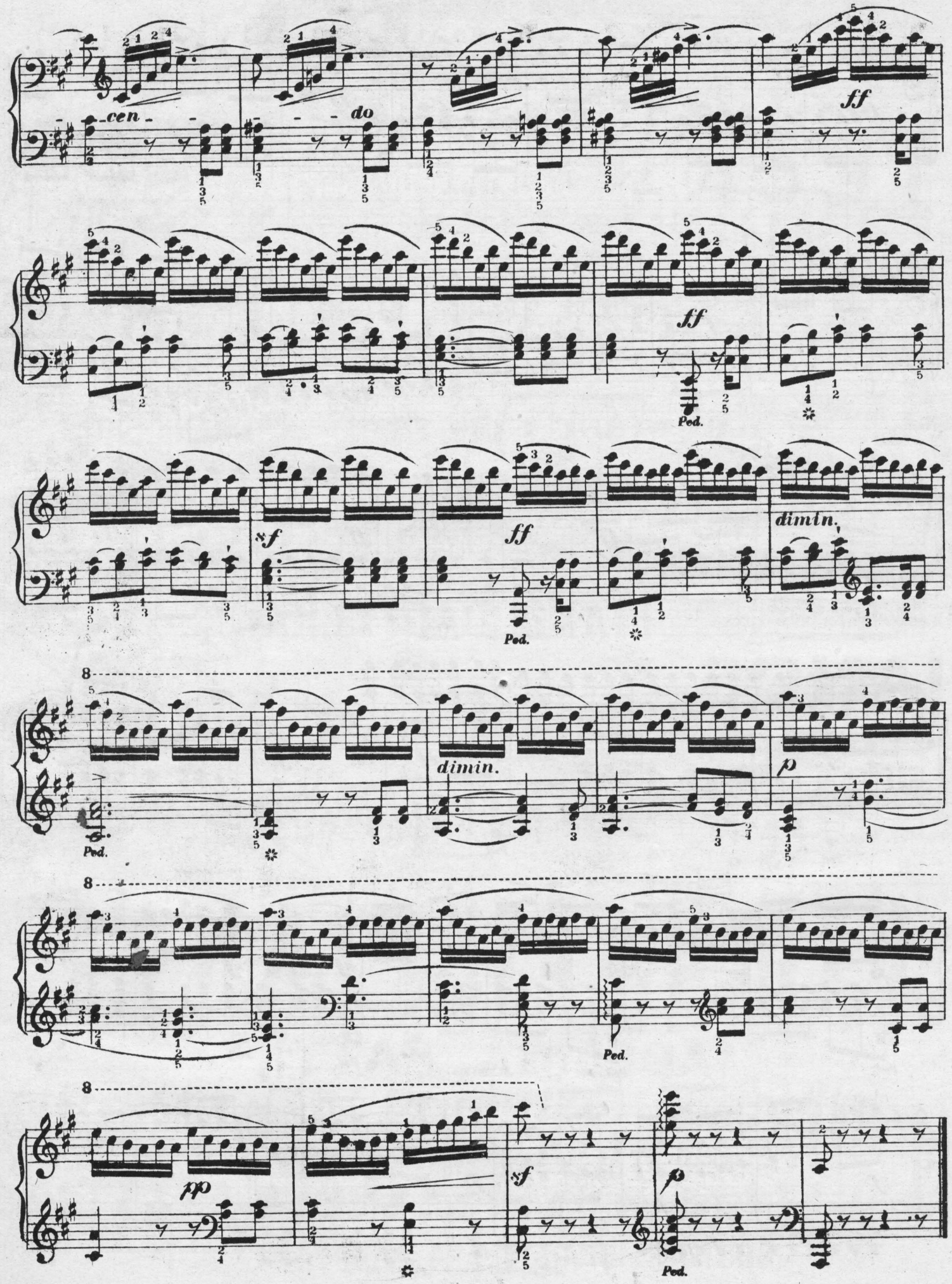
cen
do
ff
Ped.
sf
dimin.
p
pp

IMPORTANT.

PALMER'S PIANO PRIMER. Endorsed by Dr. Wm. Mason, Mr. W. H. Sherwood, Mr. A. R. Parsons, Mr. Clarence Eddy, and hundreds of other first-class Pianists and Teachers. *Price, 75 cents.*

PALMER'S PRONOUNCING POCKET DICTIONARY of 2,500 Musical Terms. *Price, 25 cents.*

PALMER'S BOOK of 516 *Interludes* and Modulations. *Price, $1.50. No discount on this book.*

KING OF THE SEA. A Concert Song for Bass or Baritone. *Price, 50 cents.*

Address, **H. R. PALMER,**
Lock Box 2841, NEW YORK CITY.

M. J. Steinberg
307 N. Broadway,
MANUFACTURER
Seal AND Fur
GARMENTS.

ALFRED DOLGE,
Piano-Forte Materials
—AND—
Tuners' Supplies.
122 E. 13th St., NEW YORK.

ESTABLISHED 1857.

STECK

GREAT POWER,
EVENNESS OF SCALE,
RICH SINGING QUALITIES,
WELL-BALANCED TONE,
and **ABSOLUTE DURABILITY.**

Used by hundreds of Academies, Colleges, Schools, Etc., for more than 30 years, in preference to all others, because the STECK PIANOS have proved to be the Most Reliable Instruments after the severest test.

What Some of the Leading Artists Say:

WAGNER.—"Everywhere acknowledged to be excellent."
LISZT.—"They give the liveliest satisfation."
ESSIPOFF.—"The very best piano made."
WILHELMJ.—"Rank far above all possible competition."
LUCCA.—"Are unparalleled for the majestic singing quality of tone which they possess."

MANUFACTURERS,
GEO. STECK & CO.
Warerooms: - STECK HALL,
11 East 14th Street, NEW YORK.

PIANOS.

C. A. ZOEBISCH & SONS,
Importers of and Wholesale Dealers in
MUSICAL INSTRUMENTS, STRINGS, &c.
Depot of C. F. MARTIN & CO'S Celebrated GUITARS
'BOEHM" GENUINE "MEYER" & "ALBRECHT" FLUTES and PICCOLOS.
No. 46 Maiden Lane, NEW YORK.
All the newest styles of BRASS and GERMAN SILVER Instruments constantly on hand or made to order.

JAMES HOGAN PRINTING CO.,
—: ARTISTIC :—
Printing & Lithographing.
MAKE A SPECIALTY OF FINE WORK.
310 ELM STREET, - - ST. LOUIS, MO.

BOOTH, BARADA & CO.,

617 Chestnut Street,
ST. LOUIS, MO.

Rents Collected, Loans Negotiated, Building Loans a Specialty. Personal Attention to the Management of Estates.

CHOICE PROPERTY
For Sale in City and County.

SEE "NORTH'S FOREST PARK ADDITION."
Lots 50x150. High ground, beautifully situated; only ten minutes walk north of Benton Station on the Missouri Pacific; only six miles from Court House. 15 per cent. cash down; balance in monthly payments of $15.00 per month. Call and get plats.

NEWBY & EVANS

UPRIGHT PIANOS
Factory, East 136th St. and Southern Boulevard, New York.

SCHARR BROS.,
Fine Stationery, Artists' Materials, Wedding and Visiting Cards.
S. W. Cor. 10th and Olive Sts., ST. LOUIS.

PIANO DACTYLION.

A new invention of great practical value and real benefit to the Piano Player.

To strengthen the fingers.
To improve the touch.
To ensure flexibility and rapidity.
To give correct position of the hand.
To save time and a vast amount of labor.

Used, endorsed, and *highly recommended* by the best of Pianists and Teachers, among whom—

MAD. JULIE RIVE-KING. MR. S. B. MILLS.
MR. CHAS. KUNKEL. MR. H. G. ANDRES.
MR. ARMIN DOERNER, MR. OTTO SINGER.
MR. GEO. SCHNEIDER.

Introduced at, and used by, the different Colleges of Music in Cincinnati.

AGENTS WANTED EVERYWHERE. Send for Circulars.

L. E. LEVASSOR, Manufacturer,
153 W. Fourth St., Cincinnati, O.

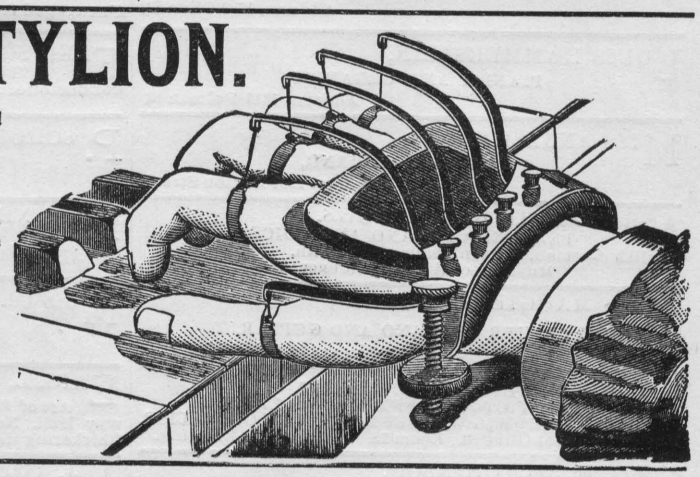

KIMBALL PIANOS

INDORSED BY

ADELINA PATTI,

LILLI LEHMAN, SIG. TAMAGNO, JULIUS PEROTTI,
GRAND ITALIAN OPERA COMPANY,
METROPOLITAN OPERA COMPANY,
BOSTON IDEAL OPERA COMPANY,

And many other prominent artists.

W. W. KIMBALL CO., - - - Chicago, Ill.

PROFESSIONAL CARDS.

PIANO, ETC.

OTTO ANSCHUETZ,
PIANIST AND TEACHER,
Address, 1011 Morrison Ave., St. Louis.

WM. D. ARMSTRONG,
Address, Alton, Ills.

M. G. BEYER,
PIANIST AND TEACHER,
Address, 822 S. 18th St.

LOUIS CONRATH,
(Graduate of Leipsic Conservatory.)
PIANIST AND TEACHER,
Address 1334 LaSalle.

MISS H. DEUBACH.
Address, 3608 North 11th Street.

VICTOR EHLING,
PIANIST OF MENDELSSOHN QUINTETTE CLUB.
Music Rooms, 104½ North Broadway.

GEORGE ENZINGER,
TEACHER OF PIANO AND ORGAN
Address, 2624 Rutger St.

EPSTEIN BROTHERS,
Address, 2214 Lucas Place.

CHARLES H. GALLOWAY, Pianist & Organist.
Organist St. George's Episcopal Church,
Address, 2616 Goode Ave.

MISS L. WRAY GAREY,
PIANIST AND TEACHER.
Address, in care of Kunkel Bros.

MISS LOTTIE GERAK,
(Late Pupil of Conservatory of Vienna.)
CONCERT PIANIST AND TEACHER.
Address, 3031 South 7th Street.

M. A. GILSINN,
ORGANIST OF ST. XAVIER'S CHURCH,
Residence, 3852 Windsor Place.

AUGUST HALTER, ORGANIST,
Organist Second Baptist Church.
Address, 1709 Olive St.

LOUIS HAMMERSTEIN,
PIANIST AND ORGANIST,
Address, 1311 Dolman St.

MISS ANNA HEDGES,
TEACHER OF PIANO,
Address 2931 Dayton Street.

MRS. EMILIE HELMERICHS,
TEACHER OF PIANO AND VOICE
English, German, French, Italian and Latin.
Music Rooms and Residence, 2625 South 7th St.

MISS MAGGIE HENNAGAN,
TEACHER OF PIANO AND GUITAR,
Address, 3418 Franklin Ave.

AUGUST WM. HOFFMANN. PIANIST,
FRED VICTOR HOFFMANN VIOLINIST,
LUDWIG W. HOFFMANN, VIOLONCELLIST,
Music Studio 904 Olive St., Room 78. Emilie Building.

GEO. H. HUTCHINSON,
TEACHER OF PIANO AND HARMONY,
Address, 2619½ Park Ave., St. Louis, Mo.

C. H. JOHNSON,
ORGANIST OF PILGRIM CHURCH,
Graduate of Royal Conservatory, Munich. } Address,
Teacher of Organ. Piano and Harmony. } 3018 Lucas Ave.

G. A. KISSEL, ORGANIST,
Manager "Olympia Quartette Club."
Residence, 1106 Autumn St.

P. ROBERT KLUTE.
TEACHER OF PIANO-FORTE.
Address, 1121 North 19th St.

ERNEST R. KROEGER,
Address, 3315 Laclede Ave., St. Louis, Mo.

MRS. J. H. LEE,
TEACHER OF PIANO,
514 West End.

MISS. B. MAHAN,
TEACHER OF ORGAN AND PIANO,
Organist Grand Ave. Baptist Church. Organ Dept. Beethoven Conservatory.
Address. Hotel Beers, Grand Ave. and Olive St.

MISS L. F. MINER,
TEACHER OF PIANO.
Address, 3949 Olive Street.

PIANO, ETC.

O. F. MOHR,
TEACHER OF PIANO.
Address, 615 South Fourth St.

MRS. A. F. NEWLAND,
TEACHER OF MUSIC AND PIANO PLAYING,
West End Piano Studio, 3300 Washington Ave.

FRED W. NORSCH, (PIANIST).
Conductor of Orpheus Saengerbund and St. Louis Damenchor.
Address, 1402 N. Grand Ave.

MISS MAMIE NOTHHELFER,
TEACHER OF PIANO,
Address, 1806 Oregon Ave.

J. S. PARKER,
PIANO, ORGAN, VOICE AND HARMONY.
Address 1218 Dollman.

MISS ALICE PETTENGILL,
TEACHER OF PIANO,
Address, 515 North Vandeventer Ave.

MISS CARRIE PRICE,
PIANO TEACHER,
Organist, St. Andrews Church.
Address, 4132 Westminster Place.

MRS. LUCY B. RALSTON,
TEACHER OF PIANO.
Address, 3431 Lucas Ave.

LOUIS RETTER,
TEACHER OF PIANO AND VIOLIN.
Address, 1319 Hickory Street.

ALFRED G. ROBYN,
PIANIST AND ORGANIST,
Address, 3714 Pine Street.

AUGUST ROSEN,
ORGANIST THIRD CONGREGATIONAL CHURCH.
Floor Salesman with Estey & Camp.
Residence, 1904 Coleman St.

F. S. SAEGER,
TEACHER OF PIANO, ORGAN AND COMPOSITION.
Address, 2310 Cass Avenue.

MLLE. FLORENCE SAGE,
CONCERT PIANIST AND TEACHER,
Unengaged for 1890-91. Box 39, Balmer & Weber, St. Louis.

FRED SCHILLINGER,
TEACHER OF PIANO AND VIOLIN.
Conductor of Apollo Singing Society and Freier Männerchor.
Address, 2148 Salisbury St.

P. SCHOLZ,
TEACHER OF PIANO.
Address 1306 Chouteau Ave.

MISS NELLIE STRONG,
PIANIST AND TEACHER,
Music Rooms, 603 N. Jefferson Av.

MISS CLARA STUBBLEFIELD,
PIANIST AND TEACHER.
Address, 2711 Lucas Ave.

EARL L. SYKES, PIANIST AND TEACHER OF THE Art of Piano Playing. *Reference*, Dr. Wm. Mason, Steinway Hall, New York; Wm. H. Sherwood, Edgar S. Kelly, Chickering Hall, New York. Address, 2621 Gamble St.

J. J. VOELLMECKE,
TEACHER OF PIANO AND ORGAN,
Director Nord St. Louis Bundes-Chor.
Org. St. Johns C. Church. Address, 3912 Evans Ave.

MISS CARRIE VOLLMAR,
PIANIST AND TEACHER,
Organist Bethel M. E. Church. Residence 2135 Sidney St.

MISS KATIE E. WRIGHT,
TEACHER OF PIANO AND VOICE,
Address, 3404 Franklin Ave.

SINGING, ETC.

MAX BALLMAN,
TEACHER OF VOCAL MUSIC.
Music Rooms, 104½ North Broadway.

MRS. KATE J. BRAINARD, (Teacher of Vocal Music.)
Special attention given to Oratorio and Ballad Singing.
Directress and Manager of K. J. B. Ladies Quartette.
Address, Mary Institute, Beaumont and Locust Sts.

S. C. BLACK, (BASSO-CANTANTE).
SOLO BASS, ST. PETERS.
Address, 2905 Thomas Street.

LOUIS J. DUBUQUE, (Organist Rock Church).
TEACHER OF VOCAL MUSIC.
At Academies of Sac. Heart and Loretto.
Address, 2945 Gamble Street.

SINGING, ETC.

MISS EUGENE DUSSUCHAL,
Engages for Concert and Oratorio.
Alto of Temple Israel
Vocal Instruction. Address. 2627 Pine Street, St. Louis

MISS LAURA F. FISHER, (SOPRANO).
ENGAGES FOR CHURCH AND CONCERT.
Vocal Culture and Piano Forte Instruction.
Address, 1825 Rutger St.

OLYMPIA QUARTETTE.
C. A. Metcalf, 1st Tenor, G. A. Kissell, 1st Bass,
G. H. Bahrenburg, 2d Tenor, H. F. Niedringhaus, 2d Bass.
Address. G. A. Kissell, Mgr., 1106 Autumn St.

MISS JESSIE FOSTER,
CONCERT SOPRANO.
Address, c. o. Major Emory S, Foster, City Hall, St. Louis.

MISS LILY GAVIN, (SOPRANO).
Church and Concert Soprano.
Pianoforte and Vocal Instruction. Address, 2619 Elliot Ave.

HENRY GROFFMAN, (BASSO.)
Engages for Concert, Oratorio and Opera. Basso at Grand Ave. Presbyterian Church, Address, 200 N. Broadway.

MISS CHARLOTTE H. HAX-ROSATTI,
PROF. OF THE FINEST SCHOOL OF ITALIAN SINGING.
To be seen Friday afternoons. Address, 1738 Chouteau Ave.

MRS. NELLIE HAYNES-BARNETT,
SOPRANO.
Soprano Grand Ave. Presbyterian Church.
Address, Barnett Flats, Jefferson Ave. and Chestnut St.

DORA HENNINGES HEINSOHN, (SOPRANO),
Engagements for Oratorio, Opera or Concerts.
Music Studio: Fagin Building, 810 Olive St., Room 503.
Hours, from 9 to 12 a. m., and 2 to 5 p. m.

WAYMAN C. McCREERY, (TENOR.)
Bus. Mgr. of HATTON GLEE CLUB,
CHOIRMASTER CHRIST CHURCH CATHEDRAL,
Address, 1006 Chestnut St.

ROBERT NELSON, VOCAL ART STUDIO.
Italian Vocal Art or Voice Development as taught by the celebrated Sig. Lamberti, of Milan, Italy.
Address, 1722 Olive Street.

JAMES M. NORTH,
VOCAL TEACHER,
Music Rooms, 904 Olive St. Room 72.

MRS. LOUIE A. PEEBLES, (SOPRANO).
Engages for Concert and Oratorio.
Soprano Union M. E. Church.
Vocal Instruction. Address, 3300 Morgan Street.

JOHN A. ROBINSON (Stenographer),
BARITONE,
Engages for Concerts and Literary Entertainments.
Address, 506 Olive St.

MRS. LENA STEINMEYER-ROCKEL
SOPRANO,
Engages for Church and Concert. Address 2900 Henrietta St.

GEO. F. TOWNLEY,
Engages for Concerts and Oratorio.
Tenor Washington Ave. Presbyterian Church.
Address 1413 Chestnut St.

ARTHUR D. WELD,
SOLO BARYTONE, CHURCH OF MESSIAH.
Concert, Oratorio, Opera and Drawing Room Engagements.
Address, 2221 Chestnut Street, ST. LOUIS.

VIOLIN, CELLO, ETC.

P. G. ANTON, JR.,
VIOLONCELLO.
Concert Soloist.
Address. 1110 Olive St.

J. BOEHMEN,
DIRECTOR OF BOEHMEN'S ORCHESTRA.
Teacher of Piano and Violin.
Address, 1643 Texas Av., or Box 36, Balmer & Weber.

PROF. L. BRUN, (CLARINETIST).
Engages for Miscellaneous Concerts.
Address, care of Aschenbroedel Club, Box 10. 604 Market St.

ROBERT BUECHEL, Teacher of Flute and Violin
Composer of Beautiful Star, Waltz; Only You, Gavotte; Our Favorite Band March, played by Gilmore's band with great success. Address 601 Hickory St.

MISS AGNES GRAY,
VIOLINIST AND TEACHER,
Concert Soloist.
Address. 1408 Park Ave. bet. St. Ange Ave. and Lynn St.

CHARLES STREEPER,
SOLO CORNETIST,
Instructions given. Address, care Grand Opera House.

VICTOR LICHTENSTEIN,
Teacher of Violin. Concert Soloist,
Address, 1119 N. 19th St.

GEORGE HEERICH,
TEACHER OF VIOLIN.
CONCERT SOLOIST.
Address, 1706 Wash St.

VIOLIN, CELLO, ETC.

LOUIS MAYER, CONDUCTOR OF ORCHESTRAS.
Teacher of Violin, Violoncello, and Instrumentation.
Address, 2125 Olive St.

SIG. GUIDO PARISI,
VIOLINIST,
Address, 2019 Olive street.

SEV. ROB. SAUTER,
TEACHER OF VIOLIN,
Address, 923 Hickory St.

I. L. SCHOEN, VIOLINIST AND DIRECTOR
OF SCHOEN'S ORCHESTRA.
Address, care of Balmer & Weber, 209 N. 4th St.,
or 2734 Lucas Avenue.

ZITHER, GUITAR, ETC.

CHARLES C. BERTHOLDT,
TEACHER OF BANJO AND MANDOLIN,
Member of Beethoven Mandolin Orchestra.
Address, 2737 Washington Ave.

HERMAN HAEGER,
MUSICIAN,
Teacher of Zither and Mandolin,
Address, 711 South Broadway.

H. J. ISBELL,
TEACHER OF BANJO,
Leader of the Ideal Banjo Club. Manufacturer of the Artist Banjo.
Address, 2606 Locust St.

AUGUST MEYER,
TEACHER OF ZITHER,
Address, 1014 Morrison Ave., St. Louis.

H. B. MULRENNAN,
TEACHER OF GUITAR AND MANDOLIN.
Music furnished for Receptions. Address, 2649 Olive St.

PIANO TUNERS.

W. C. CROUSE,
PIANO TUNER,
With Jesse French Piano and Organ Co. 902 Olive St.

GEORGE VIEH,
TUNER AND REPAIRER OF PIANOS & ORGANS.
623½ Olive St., 2d floor, and Scharr Bros., 1000 Olive St.
Orders by postal card receive prompt attention.

H. ELSNER,
Dealer in Pianos,
AGENT FOR THE BUSH & GERTS PIANOS.

A Fine Assortment of Second-Hand Pianos Always on Hand.

1103 CHOUTEAU AVE., ST. LOUIS, MO.
Tuning and Repairing promptly attended to.

A. SHATTINGER,
No. 10 SOUTH BROADWAY, ST. LOUIS, MO.,
Musical Instruments, Sheet Music
AND MUSIC BOOKS.
LOWEST PRICES and BEST GOODS,
Correspondence Solicited. Catalogue Free.

Welsh's Music and Piano Store.
Pianos, Organs, Sheet Music
and Musical Instruments of all Kinds.
Address, 821 Franklin Ave., St. Louis.

J. ELLICOCK,
Dealer in **Musical Instruments and Musical Merchandise.** Sheet Music and Music Books. Agent for the celebrated Washburn Guitars, Mandolins and Zithers. Country Orders Solicited. **2415 N. Broadway. ST. LOUIS, MO.**

A. E. WHITTAKER,
SUCCESSOR TO EDWARD NENNSTIEL.
Pianos and Organs for Sale and for Rent. Tuning and Repairing. 1518 Olive Street, ST. LOUIS.

SMITH'S MUSIC HOUSE, Warerooms, 1522 Olive St.
Sole Agent for Sohmer & Co.'s, Ivers & Pond, Hallett & Cumston and Wyman & Co.'s Pianos, and Newman Bro.'s Organs Sheet Music and Musical Merchandise of all kinds.

A. P. ERKER & BRO., Practical Opticians,
617 Olive Street, Second Door West of Barr's.
Spectacles, Glasses, Telescopes, Microscopes, Drawing Instruments, Artificial Eyes, &c., &c.

G. ADOLPH SCHENK,
TEACHER OF DRAWING, CARVING AND MODELING.
108 South Fourth Street, - - - St. Louis, Mo.

DR. ADAM FLICKINGER,
DENTIST.
Removed his office from 707 Pine Street to 1113 Pine St.

C. I. WYNNE & CO.
General Music Dealers.
All the Latest Music in Stock as soon as Published.
ORDERS PROMPTLY FILLED. CATALOGUES FREE.
916 Olive Street, St. Louis, Mo.
Western Agents for Bay State Guitars

H. BOLLMAN & SONS,
No. 1100 Olive Street, - - - - St. Louis, Mo.
Music Publishers and Dealers in any **Musical Merchandise.**
Send for Catalogue.

PAPER IN THIS REVIEW FURNISHED BY
LOUIS SNIDERS' SONS CO., PAPER MAKERS,
Music Paper a specialty. CINCINNATI.

ST. LOUIS PAPER CO.
703 TO 709 LOCUST STREET,
ST. LOUIS, MO.

Dr. Enno Sander,
125--129 S. 11th St., ST. LOUIS, MO.
Manufactures
The Best Mineral Waters.
For Table use, as well as for **MEDICINAL** purposes, and most excellent
AROMATIC GINGER ALE.
The superiority of his products have been acknowledged by numerous PREMIUMS and the endorsement by the most prominent members of the St. Louis Medical Profession.
SEND FOR CIRCULARS.

DECKER & SON.
PIANOS.
BUSINESS ESTABLISHED IN 1856.
Six Years prior to any House of a similar name.

W. T. BOBBITT,
St. Louis Representative, 1426 OLIVE STREET.
Call and see these Superior Instruments.

T. BAHNSEN
PIANOS
Grand, Upright and Square.
Are manufactured in St. Louis and endorsed by our leading artists for
Durability, Touch, and Evenness in Tone.
Warerooms, 1520 Olive St.

Club House Brand
A Strictly Pure Bourbon Whiskey for Medicinal and Family Purposes.
Distilled with great care on the Old Fashion Kentucky Hand-made Sour-mash Plan. Thoroughly aged and purified in barrels for ten years before bottled. It is peerless for medicinal use, with delicious taste and flavor; most grateful and digestible to the weakest stomach; possessing in highly concentrated form, the aromatic and tonic qualities of the grain from which it is distilled. A trial demonstrates its high character. Sold in cases of twelve full measure quarts, $10.50 per case.
TO BE HAD OF THE BOTTLERS AND PROPRIETORS.
M. SHAUGHNESSY & CO.,
402 N. MAIN ST., ST. LOUIS.
Sample case will be sent on trial if not found satisfactory it can be returned and money will be refunded.

Our New Premiums.

Amberg's Cabinet Letter File!

FREE!

Do you want one? Would you like your letters, correspondence, bills, receipts, clippings, everything, in order, handy, within a moment's reach? If you do, we will send you one free!

Look at the illustration—it has four files, with door, is 27 inches high by 15 wide, and costs $12.50, each file having an index from A to Z. We will send it to you for TEN subscribers to our MUSICAL REVIEW. You can easily get ten of your friends to subscribe, and then what a handsome present you have for yourself! Do you want a larger cabinet? We will send you a larger size, with 12 files, roll front style, 35 inches high by 28 inches wide—cost $54.00—for twenty subscribers. These cabinets are made of oak or walnut and will last a lifetime. Now is your chance to get the best cabinet in the world.

For Illustrated Catalogue and further particulars, write to *Amberg File and Index Co.*, 71 & 73 Lake St., Chicago, Ill.

Save Your Music!

By having it bound in our **New** and **Extra Strong Binding.** We do **General Binding,** and guarantee to do only the **Best Quality** of work, and at **The Lowest Price.**

Call, or drop us a Postal Card.
Work called for and delivered.

COUNTRY ORDERS SOLICITED.

WAGENFUEHR & HILLIG,
BOOK BINDING,
325 CHESTNUT ST.
First Floor.

CITY NOTES.

Miss Eugene Dussuchal has been made supervisor of music in the public schools.

Among those who took part in Mrs. Fisher's musicale were Mrs. A. D. Cunningham, Miss Aubertin, Mr. R. M. Porteous and R. J. White. Mrs. Cunningham and Mr. Porteous sang a duet from Trovatore.

Miss Nellie Strong, the prominent piano teacher, has returned with her two pupils from a five months' jaunt through the principal countries of Europe. She witnessed the Passion play at Oberammergau. Her many pupils are glad to have her with them again. She is a tireless teacher and a very fine pianist.

Mrs. Dora Henninges Heinsohn, formerly of Mapleson's Italian Opera and the Metropolitan German Opera of New York, has located in this city. She has opened a music studio in the Fagin Building, 810 Olive street.

Sev. Rob. Sauter, the well-known musician and teacher of the violin, favors a few pupils with instruction at his residence, 923 Hickory street. Many of Mr. Sauter's pupils have taken a distinguished place in the profession.

The Review for 1891 will surpass that of any previous year in the popularity and wide range of its contents. It is the aim of the publishers to give their patrons just what they prefer, and to that end they invite the expresson of opinion as to what *is* preferred. Let all interested, then, write to the publishers, stating how they liked the present year's contents and what they would suggest for the future.

MAJOR AND MINOR.

All Music that appears in the REVIEW can be had in sheet form.

"Is she not passing fair?" remarked our humorous editor in the street car, as the girl on his left handed him five cents to put in the box.

Ditson—Tappin.—Miss Alice Tappin, daughter of the late John Tappin, was married to Charles H. Ditson, son of the late Oliver Ditson of Boston, at the bride's home, No. 132 West Thirty-fourth street, N. Y.

Pauline L'Allemand, who made such a hit with the American Opera Company, will have a troupe of her own this year to present grand opera. Camilla Muori will be a member of it, alternating with L'Allemand in leading roles.

The Eyes of the World

will be upon Chicago for the next three years at least, and it will be her own fault if she does not continue to attract attention. As manufacturers of Musical Instruments we have tried to do our part toward making our city known and with such lines as

THE WASHBURN GUITARS, MANDOLINS AND ZITHERS,
THE LYON & HEALY HARP,
THE REED-PIPE ORGAN,
THE LYON & HEALY PARLOR ORGAN,
THE "STAR" BANJO

and other first-class instruments we may rest our claims to consideration.

☞If the reader is interested in musical instruments of any kind, a cordial invitation is extended to visit our warerooms when in Chicago, or write us for information. We publish thirty one (31) separate catalogues describing everything known to music and will be pleased to mail any of them on application.

WAREROOMS,
State & Monroe Sts.
FACTORY,
Randolph St.,
and Ogden Ave.

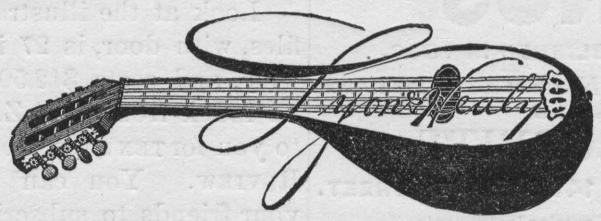

CHICAGO.

JESSE CORNELIUS PAINTING CO.

TELEPHONE 1496 ARTISTIC PAINTING, 211 N. 12TH ST.

BEETHOVEN CONSERVATORY,

1603 Olive Street,

WALDAUER & EPSTEIN, Directors.

All branches of music taught at this Institution and every one represented by a first-class
TEACHER AND PERFORMER.

This Conservatory keeps open all Summer for the accommodation of pupils and such teachers as wish to perfect themselves during the Summer Term.

TUITION—$15 and $21 per quarter, either for Instrumental or Vocal lessons. Scholars may enter at any time. The beginning of their quarter commences with the first lesson they take.
Send for circulars.

Western Conservatory of Music,

2645 OLIVE STREET, ST. LOUIS.

Conducted according to the System of European Conservatories and Schools of Music.

The Conservatory will open daily throughout the whole year. For all information apply to the Director.

ROSCOE WARREN LUCY, Artistic Director.

Those wishing to become Teachers will be especially trained for that purpose. All pupils are taught by specialists, who are masters of their respective branches.

A. JAILLET, Secretary. **F. GREG, Asst. Director.**

Tuition, $15 per Term,
Either Instrumental, Vocal or Violin.

Henry F. Miller PIANOS.

J. A. KIESELHORST,
General Manager for St. Louis.
1111 Olive Street.

OWENS PRINTING COMPANY,
314 and 316 LOCUST STREET.
Catalogue and publication work a specialty.

Rec'd ..... *18* , *of* .....

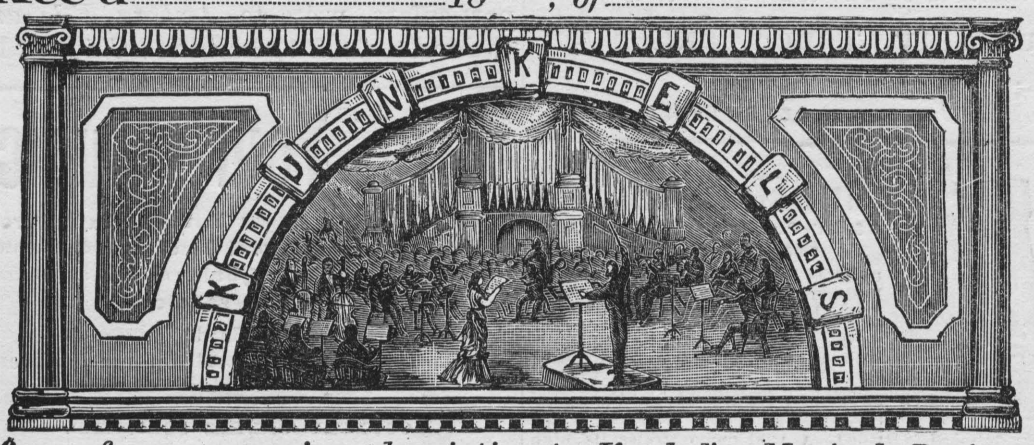

$.....*for one year's subscription to Kunkel's Musical Review, commencing with*.....*18* , *Ending with*.....*189* .

This Receipt is not good unless countersigned by the Publishers:

Kunkel Brothers

.....
Agent.

SPECIAL NOTICE!

ALL REGULAR AGENTS FOR

Kunkel's Musical Review

Are provided with receipts, of which the adjoining cut is a fac-simile, save that in the regular receipts the firm signature of the publishers is not printed, but written in ink. Any one giving his subscription to a person not provided with these receipts does so at his own risk, as the publishers WILL HONOR NONE OTHERS, unless they actually receive the cash for the subscriptions.

☞This notice applies to such as are strangers to you. Where you know the party soliciting to be positively reliable, the receipt, of course, is not necessary.